

ANEJO Nº 2.- CARTOGRAFÍA Y TOPOGRAFÍA

ÍNDICE

| | |
|--|---|
| 1. ANTECEDENTES | 1 |
| 2. ANÁLISIS DE LA INFORMACIÓN RECIBIDA | 2 |
| ANEXO 1 - INFORME TOPOGRÁFICO DE FECHA DEL PROYECTO DE RENOVACIÓN DE LA CONDUCCIÓN DE LA JARA ENTRE EL AZUD DEL TENEBROSO Y EL DEPÓSITO DE LA CORTA (MEMORIA TÉCNICA DE LOS TRABAJOS TOPOGRÁFICOS) | 3 |

1. ANTECEDENTES

En este anejo se incluye la topografía necesaria para la realización de los trabajos.

Para la realización del proyecto de construcción “PROYECTO DE RENOVACIÓN DE LA CONDUCCIÓN DE LA JARA ENTRE LA PRESA DEL TENEBROSO Y EL DEPÓSITO DE LA CORTA”, se ha utilizado la información topográfica aportada por Canal de Isabel II.

2. ANÁLISIS DE LA INFORMACIÓN RECIBIDA

Previo a la redacción de presente proyecto, con fecha de marzo de 2017, se encargó a la empresa NORTE TOPOGRAFÍA un levantamiento topográfico a escala 1:500 de la traza la traza propuesta para la nueva conducción.

La memoria indicada describe la metodología empleada para la realización de los trabajos topográficos para el proyecto de renovación de la conducción de la Jara entre el Azud del Tenebroso y el Depósito de La Corta.

Los trabajos han consistido en el levantamiento topográfico de detalle de la zona de traza por la que discurre el proyecto y toma de datos del azud existente y de la arqueta de llegada situada en el depósito de La Corta.

La información topográfica aportada consiste en cartografía escala 1:500 georreferenciada en según Universal Transversal Mercator – ETRS 89 Huso 30.

**ANEXO 1 - INFORME TOPOGRÁFICO DE FECHA DEL PROYECTO DE RENOVACIÓN DE LA
CONDUCCIÓN DE LA JARA ENTRE EL AZUD DEL TENEBROSO Y EL DEPÓSITO DE LA CORTA
(MEMORIA TÉCNICA DE LOS TRABAJOS TOPOGRÁFICOS)**



**PROYECTO DE RENOVACIÓN DE LA CONDUCCIÓN DE LA
JARA ENTRE EL AZUD DEL TENEBROSO Y EL DEPÓSITO DE
LA CORTA**

TM de PUENTES VIEJAS

MEMORIA TÉCNICA DE LOS TRABAJOS TOPOGRÁFICOS

MARZO 2017



ÍNDICE

| | |
|---|----|
| 1. INTRODUCCIÓN..... | 3 |
| 2. SISTEMA DE REFERENCIA | 3 |
| 3. RED DE BASES TOPOGRÁFICAS | 3 |
| 4. LEVANTAMIENTOS TOPOGRÁFICOS | 4 |
| | |
| APÉNDICE 1. BASE TOPOGRÁFICA. COORDENADAS | 5 |
| APÉNDICE 2. BASE TOPOGRÁFICA. RESEÑA | 7 |
| APÉNDICE 3. LEVANTAMIENTO TOPOGRÁFICO. LISTADO DE COORDENADAS. | 9 |
| APÉNDICE 4. LEVANTAMIENTO TOPOGRÁFICO. PLANOS..... | 64 |



1. INTRODUCCIÓN

La presente memoria describe la metodología empleada en la realización de los trabajos topográficos para el Proyecto de renovación de la conducción de la Jara entre el azud del Tenebroso y el depósito de La Corta.

Los trabajos han consistido en el levantamiento topográfico de detalle la traza por la que discurre el proyecto y toma de datos del azud existente y de la arquera situada en el depósito de La Corta.

2. SISTEMA DE REFERENCIA

En el desarrollo de los trabajos se ha utilizado el Sistema de Referencia Europeo (ETRS89), actualmente el único oficial en España, constituido por:

- Elipsoide GRS80:
- Longitud del Semieje mayor del elipsoide (a) = 6.378.137 metros
Coeficiente de aplanamiento (α) = 1:298,257223563
- Orígenes de coordenadas geodésicas:
 - Latitudes, referidas al Ecuador, positivas al Norte del mismo.
 - Longitudes referidas al Meridiano de Greenwich, consideradas positivas al Este y negativas al Oeste de dicho Meridiano.

Para realizar el enlace al sistema de referencia ETRS89, se ha empleado la red activa del Instituto Geográfico Nacional (IGN), mediante observaciones GPS en tiempo real desde esta red.

La altimetría se ha referido al nivel medio del mar en Alicante, enlazando con la Red de Nivelación de Alta Precisión (R.N.A.P) mediante la aplicación del modelo del geoide EGM08-REDNAP.

3. RED DE BASES TOPOGRÁFICAS

Se ha materializado en lo alto del depósito de La Corta una base de replanteo que se ha utilizado como estación de referencia GPS para el resto de trabajos.

Para su enlace al sistema de referencia, se ha procedido a su observación con GPS en tiempo real desde la red activa del Instituto Geográfico Nacional (IGN), mediante observación GPS en tiempo real desde esta red, quedando materializada en el terreno mediante una marca de pintura.

La toma de datos se ha realizado con equipos TRIMBLE, compuestos por receptores de doble frecuencia que trabajan con observables de código P y unidades de control portátil.

Sobre el terreno se ha creado un fichero de datos para cada base de replanteo observada, con su numeración definitiva, introduciendo los datos propios del punto.

Para la obtención de cotas ortométricas se ha empleado la rejilla del IGN en formato NTV2, con el modelo del geoide EGM08-REDNAP de reciente publicación.

Se adjunta en su apéndice correspondiente las coordenadas (Apéndice 1. Base Topográfica. Coordenadas) y reseña de la Base Topográfica implantada (Apéndice 2. Base Topográfica. Reseña).



4. LEVANTAMIENTOS TOPOGRÁFICOS

Por el método de radiación utilizando receptores GPS en tiempo real en combinación con estación total, se ha procedido a la observación de los puntos para la realización del levantamiento topográfico de la zona de trabajo.

El proceso de datos para el cálculo de las coordenadas del levantamiento se ha realizado con el software LEICA Geo Office, obteniendo a partir de las observaciones GNSS, las coordenadas de todos los puntos en el sistema ETRS89.

Para la obtención de cotas ortométricas se ha empleado la rejilla del IGN en formato NTV2, con el modelo del geoide EGM08-REDNAP.

El listado de coordenadas del levantamiento se detalla en el “Apéndice 3. Levantamiento topográfico. Listado de coordenadas.” y los planos en el “Apéndice 4. Levantamiento topográfico. Planos”.

David Cañada Bermejo
Ingeniero Técnico en Topografía



APÉNDICE 1. BASE TOPOGRÁFICA. COORDENADAS



| Num | X | Y | Z |
|--------|------------|-------------|----------|
| V-1001 | 453594.101 | 4538324.785 | 1075.125 |



APÉNDICE 2. BASE TOPOGRÁFICA. RESEÑA

V-1001

| | |
|-----------|-------------|
| X: | 453594.101 |
| Y: | 4538324.785 |
| Z: | 1075.125 |

SITUACIÓN: En plataforma de hormigón situada en sobre el depósito de La Corta.

SEÑAL: Pintura epoxi.

OBSERVACIONES: Sistema de coordenadas UTM-ETRS89.

CROQUIS



FOTOGRAFÍA





APÉNDICE 3. LEVANTAMIENTO TOPOGRÁFICO. LISTADO DE COORDENADAS.

| Num | X | Y | Z |
|-----|-----------|------------|--------|
| 1 | 451961.29 | 4537325.52 | 920.38 |
| 2 | 451968.34 | 4537327.45 | 918.24 |
| 3 | 451968.40 | 4537327.46 | 918.39 |
| 4 | 451962.58 | 4537327.48 | 918.26 |
| 5 | 451968.09 | 4537327.49 | 918.25 |
| 6 | 451962.52 | 4537327.52 | 918.45 |
| 7 | 451962.94 | 4537327.53 | 918.47 |
| 8 | 451968.02 | 4537327.54 | 918.40 |
| 9 | 451962.84 | 4537327.55 | 918.31 |
| 10 | 451968.17 | 4537328.56 | 918.33 |
| 11 | 451968.55 | 4537329.13 | 918.08 |
| 12 | 451968.78 | 4537329.16 | 918.19 |
| 13 | 451968.33 | 4537329.16 | 918.12 |
| 14 | 451968.56 | 4537329.20 | 918.27 |
| 15 | 451968.30 | 4537329.21 | 918.28 |
| 16 | 451962.21 | 4537329.36 | 918.41 |
| 17 | 451961.01 | 4537329.54 | 920.76 |
| 18 | 451961.14 | 4537330.30 | 920.01 |
| 19 | 451962.04 | 4537330.35 | 918.36 |
| 20 | 451962.43 | 4537330.36 | 918.20 |
| 21 | 451962.49 | 4537330.39 | 918.40 |
| 22 | 451962.12 | 4537330.41 | 918.13 |
| 23 | 451961.16 | 4537331.23 | 920.07 |
| 24 | 451980.72 | 4537331.77 | 910.40 |
| 25 | 451990.60 | 4537331.85 | 910.37 |
| 26 | 451988.13 | 4537332.04 | 910.35 |
| 27 | 451977.31 | 4537332.10 | 910.48 |
| 28 | 451981.19 | 4537332.22 | 910.42 |
| 29 | 451975.41 | 4537332.24 | 910.34 |
| 30 | 451980.27 | 4537332.30 | 910.41 |
| 31 | 451965.17 | 4537332.32 | 918.40 |
| 32 | 451975.89 | 4537332.33 | 910.55 |
| 33 | 451960.99 | 4537332.55 | 918.30 |
| 34 | 451981.33 | 4537332.81 | 910.46 |
| 35 | 451988.17 | 4537332.86 | 910.36 |
| 36 | 451980.21 | 4537332.98 | 910.38 |
| 37 | 451985.37 | 4537333.12 | 910.37 |
| 38 | 451984.18 | 4537333.22 | 910.41 |
| 39 | 451981.43 | 4537333.51 | 910.27 |
| 40 | 451980.28 | 4537333.63 | 910.40 |
| 41 | 451989.78 | 4537333.84 | 915.98 |
| 42 | 451977.47 | 4537333.93 | 910.46 |
| 43 | 451989.56 | 4537334.05 | 910.20 |
| 44 | 451975.00 | 4537334.13 | 910.56 |
| 45 | 451972.31 | 4537334.44 | 912.49 |
| 46 | 451970.85 | 4537334.64 | 912.39 |

| Num | X | Y | Z |
|-----|-----------|------------|--------|
| 47 | 451969.54 | 4537334.74 | 918.23 |
| 48 | 451980.08 | 4537334.76 | 915.97 |
| 49 | 451976.84 | 4537335.13 | 913.79 |
| 50 | 451975.70 | 4537335.22 | 913.78 |
| 51 | 451976.14 | 4537335.35 | 910.56 |
| 52 | 451975.13 | 4537335.50 | 910.61 |
| 53 | 451959.35 | 4537335.65 | 920.94 |
| 54 | 451980.14 | 4537335.65 | 915.98 |
| 55 | 451979.77 | 4537335.72 | 915.98 |
| 56 | 451972.46 | 4537335.80 | 912.46 |
| 57 | 451971.02 | 4537335.96 | 912.44 |
| 58 | 451989.95 | 4537335.99 | 915.98 |
| 59 | 451992.75 | 4537336.01 | 910.32 |
| 60 | 451976.92 | 4537336.02 | 913.79 |
| 61 | 451989.71 | 4537336.05 | 915.99 |
| 62 | 451959.91 | 4537336.12 | 918.24 |
| 63 | 451991.00 | 4537336.12 | 910.49 |
| 64 | 451960.08 | 4537336.24 | 918.25 |
| 65 | 451960.10 | 4537336.24 | 918.04 |
| 66 | 451989.96 | 4537336.46 | 916.39 |
| 67 | 451960.34 | 4537336.54 | 918.06 |
| 68 | 451960.40 | 4537336.59 | 918.24 |
| 69 | 451993.05 | 4537336.81 | 916.96 |
| 70 | 451970.98 | 4537336.86 | 912.96 |
| 71 | 451990.55 | 4537337.01 | 916.98 |
| 72 | 451993.86 | 4537337.14 | 910.34 |
| 73 | 451988.64 | 4537337.15 | 915.98 |
| 74 | 451970.46 | 4537337.15 | 913.18 |
| 75 | 451988.91 | 4537337.33 | 916.17 |
| 76 | 451988.55 | 4537337.37 | 915.99 |
| 77 | 451975.89 | 4537337.38 | 913.79 |
| 78 | 451972.60 | 4537337.70 | 913.81 |
| 79 | 451994.25 | 4537337.71 | 910.61 |
| 80 | 451970.04 | 4537337.80 | 918.19 |
| 81 | 451970.57 | 4537337.88 | 913.77 |
| 82 | 451989.77 | 4537338.11 | 916.97 |
| 83 | 451979.98 | 4537338.17 | 915.99 |
| 84 | 451995.24 | 4537338.21 | 910.47 |
| 85 | 451979.76 | 4537338.24 | 913.81 |
| 86 | 451972.74 | 4537338.91 | 913.79 |
| 87 | 451977.93 | 4537339.00 | 910.05 |
| 88 | 451977.98 | 4537339.20 | 909.10 |
| 89 | 451970.72 | 4537339.48 | 913.87 |
| 90 | 451977.98 | 4537339.83 | 910.39 |
| 91 | 451970.04 | 4537339.94 | 918.15 |
| 92 | 451981.18 | 4537340.02 | 908.67 |

| Num | X | Y | Z |
|-----|-----------|------------|--------|
| 93 | 451981.18 | 4537340.07 | 907.72 |
| 94 | 451981.18 | 4537340.12 | 907.71 |
| 95 | 451972.76 | 4537340.53 | 913.90 |
| 96 | 451981.63 | 4537340.78 | 906.94 |
| 97 | 451967.34 | 4537341.03 | 918.18 |
| 98 | 451970.47 | 4537341.10 | 914.05 |
| 99 | 451975.73 | 4537341.23 | 910.46 |
| 100 | 451969.69 | 4537341.45 | 918.13 |
| 101 | 451973.68 | 4537341.79 | 910.95 |
| 102 | 451972.41 | 4537341.88 | 913.98 |
| 103 | 451970.16 | 4537341.99 | 914.64 |
| 104 | 451957.19 | 4537342.10 | 921.92 |
| 105 | 451973.30 | 4537342.17 | 911.40 |
| 106 | 451995.52 | 4537342.21 | 910.38 |
| 107 | 451976.50 | 4537342.40 | 909.56 |
| 108 | 451976.43 | 4537342.72 | 909.58 |
| 109 | 451972.10 | 4537342.75 | 914.61 |
| 110 | 451958.01 | 4537342.80 | 918.17 |
| 111 | 451963.27 | 4537342.88 | 918.16 |
| 112 | 451976.69 | 4537343.03 | 909.06 |
| 113 | 451958.24 | 4537343.36 | 917.93 |
| 114 | 451958.20 | 4537343.37 | 918.12 |
| 115 | 451958.52 | 4537343.44 | 917.92 |
| 116 | 451958.62 | 4537343.48 | 918.14 |
| 117 | 451956.96 | 4537343.53 | 923.10 |
| 118 | 451977.34 | 4537343.81 | 908.70 |
| 119 | 451973.94 | 4537343.94 | 911.47 |
| 120 | 451972.24 | 4537344.08 | 911.86 |
| 121 | 451975.11 | 4537344.12 | 910.32 |
| 122 | 451969.18 | 4537344.76 | 914.75 |
| 123 | 451995.75 | 4537345.02 | 910.30 |
| 124 | 451979.40 | 4537345.07 | 908.78 |
| 125 | 451971.13 | 4537345.44 | 914.75 |
| 126 | 451979.78 | 4537345.53 | 908.73 |
| 127 | 451969.07 | 4537345.61 | 915.72 |
| 128 | 451979.93 | 4537345.71 | 907.76 |
| 129 | 451970.83 | 4537346.27 | 915.36 |
| 130 | 451970.65 | 4537346.44 | 915.27 |
| 131 | 451981.68 | 4537346.65 | 904.51 |
| 132 | 451970.53 | 4537347.57 | 913.65 |
| 133 | 451972.57 | 4537348.00 | 912.54 |
| 134 | 451971.85 | 4537348.13 | 913.36 |
| 135 | 451955.67 | 4537348.17 | 923.24 |
| 136 | 451972.86 | 4537348.20 | 911.77 |
| 137 | 451969.85 | 4537348.98 | 915.49 |
| 138 | 451967.65 | 4537349.14 | 916.31 |
| 139 | 451966.98 | 4537349.37 | 918.12 |
| 140 | 451969.73 | 4537349.73 | 914.39 |

| Num | X | Y | Z |
|-----|-----------|------------|--------|
| 141 | 451996.20 | 4537350.16 | 910.33 |
| 142 | 451976.34 | 4537350.56 | 910.56 |
| 143 | 451956.59 | 4537350.82 | 917.87 |
| 144 | 451956.67 | 4537350.82 | 918.06 |
| 145 | 451956.30 | 4537350.83 | 917.87 |
| 146 | 451956.24 | 4537350.97 | 918.21 |
| 147 | 451961.08 | 4537350.99 | 918.08 |
| 148 | 451966.70 | 4537351.83 | 916.31 |
| 149 | 451971.45 | 4537352.10 | 913.53 |
| 150 | 451968.57 | 4537352.56 | 916.32 |
| 151 | 451966.39 | 4537352.71 | 916.94 |
| 152 | 451972.90 | 4537352.76 | 912.24 |
| 153 | 451972.95 | 4537352.79 | 911.48 |
| 154 | 451954.11 | 4537353.14 | 924.07 |
| 155 | 451968.27 | 4537353.39 | 916.96 |
| 156 | 451956.81 | 4537353.58 | 918.08 |
| 157 | 451975.15 | 4537353.60 | 909.77 |
| 158 | 451974.90 | 4537353.63 | 910.79 |
| 159 | 451968.14 | 4537353.85 | 914.81 |
| 160 | 451969.14 | 4537354.00 | 914.78 |
| 161 | 451976.91 | 4537354.09 | 908.96 |
| 162 | 451996.62 | 4537354.13 | 910.47 |
| 163 | 451977.15 | 4537354.20 | 908.91 |
| 164 | 451977.43 | 4537354.31 | 907.55 |
| 165 | 451969.79 | 4537354.33 | 914.70 |
| 166 | 451978.84 | 4537354.87 | 906.31 |
| 167 | 451979.01 | 4537354.95 | 906.09 |
| 168 | 451965.43 | 4537355.43 | 917.22 |
| 169 | 451957.79 | 4537355.59 | 918.13 |
| 170 | 451957.75 | 4537355.62 | 917.93 |
| 171 | 451957.51 | 4537355.79 | 917.90 |
| 172 | 451957.45 | 4537355.83 | 918.13 |
| 173 | 451977.67 | 4537355.86 | 907.44 |
| 174 | 451970.79 | 4537356.09 | 914.25 |
| 175 | 451964.63 | 4537356.13 | 918.02 |
| 176 | 451967.28 | 4537356.15 | 917.12 |
| 177 | 451978.17 | 4537356.16 | 907.07 |
| 178 | 451964.82 | 4537356.22 | 918.06 |
| 179 | 451965.13 | 4537356.30 | 917.72 |
| 180 | 451978.91 | 4537356.31 | 906.49 |
| 181 | 451972.85 | 4537356.56 | 912.80 |
| 182 | 451953.70 | 4537356.74 | 923.78 |
| 183 | 451974.15 | 4537356.86 | 911.23 |
| 184 | 451974.64 | 4537356.97 | 910.43 |
| 185 | 451958.92 | 4537357.00 | 918.17 |
| 186 | 451966.96 | 4537357.01 | 917.60 |
| 187 | 451982.35 | 4537357.07 | 905.43 |
| 188 | 451976.59 | 4537357.34 | 908.64 |

| Num | X | Y | Z |
|-----|-----------|------------|--------|
| 189 | 451960.76 | 4537357.42 | 917.88 |
| 190 | 451976.95 | 4537357.42 | 908.26 |
| 191 | 451960.84 | 4537357.43 | 918.07 |
| 192 | 451960.70 | 4537357.50 | 917.89 |
| 193 | 451980.51 | 4537357.52 | 905.68 |
| 194 | 451995.95 | 4537357.52 | 910.64 |
| 195 | 451990.36 | 4537357.52 | 910.38 |
| 196 | 451977.84 | 4537357.63 | 907.29 |
| 197 | 451984.13 | 4537357.67 | 904.55 |
| 198 | 451960.61 | 4537357.69 | 917.90 |
| 199 | 451960.63 | 4537357.75 | 918.16 |
| 200 | 451978.58 | 4537357.81 | 906.82 |
| 201 | 451964.57 | 4537357.86 | 917.73 |
| 202 | 451979.09 | 4537357.92 | 906.34 |
| 203 | 451977.25 | 4537357.99 | 907.75 |
| 204 | 451964.22 | 4537358.07 | 918.03 |
| 205 | 451979.75 | 4537358.08 | 906.02 |
| 206 | 451996.94 | 4537358.15 | 910.37 |
| 207 | 451978.13 | 4537358.16 | 907.14 |
| 208 | 451961.14 | 4537358.19 | 918.30 |
| 209 | 451980.31 | 4537358.21 | 905.84 |
| 210 | 451966.52 | 4537358.23 | 917.38 |
| 211 | 451995.71 | 4537358.29 | 910.39 |
| 212 | 451967.07 | 4537358.43 | 917.22 |
| 213 | 451981.05 | 4537358.44 | 905.66 |
| 214 | 451979.99 | 4537358.53 | 906.04 |
| 215 | 451966.42 | 4537358.54 | 917.65 |
| 216 | 451981.63 | 4537358.58 | 905.54 |
| 217 | 451994.93 | 4537358.62 | 916.98 |
| 218 | 451991.78 | 4537358.64 | 910.43 |
| 219 | 451966.72 | 4537358.66 | 917.77 |
| 220 | 451952.79 | 4537358.69 | 924.13 |
| 221 | 451975.95 | 4537358.78 | 909.09 |
| 222 | 451968.73 | 4537358.79 | 916.64 |
| 223 | 451966.35 | 4537358.81 | 917.75 |
| 224 | 451991.57 | 4537358.89 | 916.96 |
| 225 | 451976.91 | 4537358.91 | 908.24 |
| 226 | 452068.91 | 4537358.93 | 903.34 |
| 227 | 451966.87 | 4537359.00 | 917.45 |
| 228 | 451982.89 | 4537359.07 | 905.08 |
| 229 | 451972.45 | 4537359.12 | 913.45 |
| 230 | 451954.27 | 4537359.13 | 922.70 |
| 231 | 451972.54 | 4537359.13 | 913.05 |
| 232 | 451995.44 | 4537359.14 | 910.38 |
| 233 | 451967.06 | 4537359.16 | 917.99 |
| 234 | 451973.00 | 4537359.17 | 912.57 |
| 235 | 451973.79 | 4537359.24 | 911.43 |
| 236 | 451973.84 | 4537359.25 | 911.33 |

| Num | X | Y | Z |
|-----|-----------|------------|--------|
| 237 | 451975.12 | 4537359.36 | 909.85 |
| 238 | 451974.44 | 4537359.44 | 910.45 |
| 239 | 451994.64 | 4537359.60 | 910.39 |
| 240 | 452064.32 | 4537359.65 | 903.44 |
| 241 | 451992.26 | 4537359.82 | 910.40 |
| 242 | 451990.67 | 4537360.00 | 910.38 |
| 243 | 451982.99 | 4537360.09 | 905.19 |
| 244 | 451961.98 | 4537360.16 | 918.25 |
| 245 | 451967.40 | 4537360.17 | 917.90 |
| 246 | 451965.27 | 4537360.32 | 917.99 |
| 247 | 451967.77 | 4537360.41 | 917.33 |
| 248 | 451960.04 | 4537360.57 | 920.33 |
| 249 | 451965.39 | 4537360.68 | 918.09 |
| 250 | 451965.74 | 4537360.72 | 917.99 |
| 251 | 451957.47 | 4537360.82 | 924.22 |
| 252 | 451991.53 | 4537360.84 | 910.39 |
| 253 | 451960.68 | 4537361.62 | 920.46 |
| 254 | 451965.16 | 4537361.71 | 918.14 |
| 255 | 451967.85 | 4537361.72 | 917.72 |
| 256 | 451968.71 | 4537361.80 | 917.15 |
| 257 | 452070.92 | 4537362.05 | 905.92 |
| 258 | 451968.55 | 4537362.10 | 917.30 |
| 259 | 451966.22 | 4537362.24 | 917.78 |
| 260 | 452072.52 | 4537362.43 | 906.60 |
| 261 | 451984.57 | 4537362.50 | 904.55 |
| 262 | 451954.72 | 4537363.07 | 922.83 |
| 263 | 451983.11 | 4537363.07 | 905.56 |
| 264 | 451978.46 | 4537363.13 | 912.58 |
| 265 | 451967.94 | 4537363.16 | 917.48 |
| 266 | 451976.15 | 4537363.76 | 913.38 |
| 267 | 451952.30 | 4537363.80 | 924.24 |
| 268 | 452061.40 | 4537363.93 | 903.44 |
| 269 | 451982.97 | 4537364.11 | 905.51 |
| 270 | 451974.67 | 4537364.12 | 914.68 |
| 271 | 451993.14 | 4537364.45 | 910.40 |
| 272 | 451962.13 | 4537364.53 | 918.46 |
| 273 | 451970.39 | 4537364.59 | 916.84 |
| 274 | 451979.95 | 4537364.62 | 912.56 |
| 275 | 451991.64 | 4537364.85 | 910.38 |
| 276 | 451952.36 | 4537365.13 | 924.35 |
| 277 | 452067.62 | 4537365.34 | 905.68 |
| 278 | 452065.19 | 4537365.40 | 905.83 |
| 279 | 451956.55 | 4537365.48 | 922.02 |
| 280 | 451965.89 | 4537365.58 | 918.31 |
| 281 | 451983.12 | 4537365.59 | 906.23 |
| 282 | 451977.32 | 4537365.74 | 913.48 |
| 283 | 451969.16 | 4537365.91 | 917.26 |
| 284 | 452070.07 | 4537366.04 | 906.42 |



| Num | X | Y | Z |
|-----|-----------|------------|--------|
| 285 | 451960.08 | 4537366.31 | 919.85 |
| 286 | 451967.49 | 4537366.40 | 917.34 |
| 287 | 451962.39 | 4537366.74 | 918.38 |
| 288 | 451978.99 | 4537366.84 | 912.78 |
| 289 | 451962.35 | 4537366.85 | 918.56 |
| 290 | 451961.41 | 4537366.88 | 918.48 |
| 291 | 451976.74 | 4537366.89 | 914.47 |
| 292 | 451972.77 | 4537366.89 | 916.77 |
| 293 | 451956.25 | 4537366.90 | 922.09 |
| 294 | 451961.59 | 4537367.05 | 918.54 |
| 295 | 451952.21 | 4537367.37 | 924.42 |
| 296 | 451962.53 | 4537367.59 | 918.49 |
| 297 | 451976.69 | 4537367.61 | 914.03 |
| 298 | 451962.73 | 4537367.71 | 918.46 |
| 299 | 451961.83 | 4537367.78 | 918.55 |
| 300 | 451970.23 | 4537367.79 | 916.97 |
| 301 | 451979.61 | 4537367.94 | 912.86 |
| 302 | 451982.21 | 4537367.95 | 909.92 |
| 303 | 451984.90 | 4537367.96 | 905.91 |
| 304 | 451961.69 | 4537367.98 | 918.44 |
| 305 | 451976.74 | 4537367.98 | 913.57 |
| 306 | 451981.93 | 4537368.31 | 910.12 |
| 307 | 451962.21 | 4537368.50 | 918.44 |
| 308 | 451971.96 | 4537368.54 | 916.91 |
| 309 | 452064.66 | 4537368.57 | 906.78 |
| 310 | 451982.54 | 4537368.63 | 909.63 |
| 311 | 451959.67 | 4537368.77 | 920.44 |
| 312 | 451961.43 | 4537368.94 | 918.48 |
| 313 | 451982.65 | 4537368.98 | 909.41 |
| 314 | 451965.97 | 4537369.01 | 918.42 |
| 315 | 451973.19 | 4537369.10 | 916.54 |
| 316 | 451970.19 | 4537369.14 | 916.80 |
| 317 | 451965.98 | 4537369.29 | 918.37 |
| 318 | 451962.18 | 4537369.52 | 918.52 |
| 319 | 451987.37 | 4537369.59 | 904.56 |
| 320 | 451968.86 | 4537369.62 | 916.88 |
| 321 | 451970.25 | 4537369.62 | 916.77 |
| 322 | 451958.81 | 4537369.70 | 920.97 |
| 323 | 451976.92 | 4537369.85 | 913.70 |
| 324 | 451965.09 | 4537369.85 | 918.68 |
| 325 | 451985.68 | 4537370.01 | 905.83 |
| 326 | 451954.35 | 4537370.36 | 922.74 |
| 327 | 451995.10 | 4537370.43 | 910.40 |
| 328 | 451975.17 | 4537370.44 | 914.81 |
| 329 | 451968.82 | 4537370.56 | 916.85 |
| 330 | 451980.57 | 4537370.58 | 912.15 |
| 331 | 451959.41 | 4537370.61 | 920.53 |
| 332 | 451993.51 | 4537370.73 | 910.42 |

| Num | X | Y | Z |
|-----|-----------|------------|--------|
| 333 | 451983.26 | 4537370.84 | 908.30 |
| 334 | 452057.64 | 4537370.91 | 905.59 |
| 335 | 451975.44 | 4537371.28 | 914.26 |
| 336 | 452062.55 | 4537371.32 | 906.46 |
| 337 | 451994.29 | 4537371.37 | 910.42 |
| 338 | 451976.81 | 4537371.43 | 913.28 |
| 339 | 451981.28 | 4537371.43 | 909.94 |
| 340 | 451968.37 | 4537371.45 | 916.71 |
| 341 | 451952.91 | 4537371.53 | 923.24 |
| 342 | 451955.80 | 4537371.55 | 922.17 |
| 343 | 451982.50 | 4537371.61 | 908.76 |
| 344 | 451984.12 | 4537371.61 | 908.27 |
| 345 | 451994.40 | 4537371.67 | 910.40 |
| 346 | 451955.65 | 4537371.78 | 922.15 |
| 347 | 451994.11 | 4537371.79 | 910.41 |
| 348 | 451977.73 | 4537371.79 | 913.17 |
| 349 | 451994.02 | 4537372.07 | 910.34 |
| 350 | 451986.84 | 4537372.21 | 905.01 |
| 351 | 451983.30 | 4537372.29 | 908.72 |
| 352 | 451994.74 | 4537372.30 | 910.40 |
| 353 | 451994.17 | 4537372.41 | 910.32 |
| 354 | 452073.75 | 4537372.42 | 910.52 |
| 355 | 451975.66 | 4537372.45 | 913.49 |
| 356 | 451984.86 | 4537372.47 | 908.23 |
| 357 | 451993.47 | 4537372.53 | 910.27 |
| 358 | 451993.77 | 4537372.54 | 910.26 |
| 359 | 451994.87 | 4537372.57 | 910.40 |
| 360 | 451981.10 | 4537372.59 | 909.95 |
| 361 | 451975.37 | 4537372.70 | 913.70 |
| 362 | 451994.59 | 4537372.71 | 910.41 |
| 363 | 451974.24 | 4537372.74 | 914.37 |
| 364 | 451981.70 | 4537372.78 | 909.59 |
| 365 | 452057.19 | 4537372.79 | 905.99 |
| 366 | 451967.76 | 4537372.81 | 917.23 |
| 367 | 451993.97 | 4537372.82 | 910.27 |
| 368 | 451984.30 | 4537372.82 | 908.48 |
| 369 | 451981.26 | 4537372.98 | 910.99 |
| 370 | 451984.20 | 4537372.99 | 908.52 |
| 371 | 451980.83 | 4537373.00 | 911.53 |
| 372 | 451966.11 | 4537373.19 | 918.24 |
| 373 | 451981.46 | 4537373.25 | 911.12 |
| 374 | 451965.75 | 4537373.29 | 918.29 |
| 375 | 451983.51 | 4537373.36 | 908.95 |
| 376 | 451982.10 | 4537373.50 | 910.91 |
| 377 | 451977.11 | 4537373.54 | 913.23 |
| 378 | 451968.91 | 4537373.61 | 916.65 |
| 379 | 451964.55 | 4537373.65 | 918.56 |
| 380 | 451985.00 | 4537373.67 | 908.57 |

| Num | X | Y | Z |
|-----|-----------|------------|--------|
| 381 | 451985.40 | 4537373.67 | 908.44 |
| 382 | 451976.93 | 4537373.69 | 913.21 |
| 383 | 451976.77 | 4537373.83 | 913.39 |
| 384 | 451965.31 | 4537373.84 | 918.20 |
| 385 | 451984.07 | 4537373.85 | 910.48 |
| 386 | 452063.94 | 4537373.88 | 908.40 |
| 387 | 452067.42 | 4537373.92 | 908.51 |
| 388 | 451987.30 | 4537374.03 | 904.67 |
| 389 | 451996.03 | 4537374.25 | 910.42 |
| 390 | 451973.39 | 4537374.34 | 914.68 |
| 391 | 452078.38 | 4537374.49 | 910.70 |
| 392 | 451985.02 | 4537374.52 | 910.49 |
| 393 | 451959.78 | 4537374.52 | 920.34 |
| 394 | 451970.62 | 4537374.54 | 915.52 |
| 395 | 451984.88 | 4537374.60 | 910.50 |
| 396 | 452053.59 | 4537374.64 | 906.11 |
| 397 | 451985.74 | 4537374.65 | 908.54 |
| 398 | 451980.17 | 4537374.69 | 911.51 |
| 399 | 451995.63 | 4537374.71 | 910.42 |
| 400 | 451981.19 | 4537374.74 | 911.08 |
| 401 | 451930.46 | 4537374.80 | 934.87 |
| 402 | 451986.88 | 4537374.86 | 907.34 |
| 403 | 451986.83 | 4537374.87 | 905.32 |
| 404 | 451986.64 | 4537374.88 | 907.95 |
| 405 | 451986.56 | 4537374.89 | 906.27 |
| 406 | 451986.16 | 4537374.91 | 908.33 |
| 407 | 451980.83 | 4537374.94 | 911.11 |
| 408 | 451930.32 | 4537375.08 | 935.22 |
| 409 | 451961.29 | 4537375.16 | 918.58 |
| 410 | 451986.30 | 4537375.16 | 908.38 |
| 411 | 451981.50 | 4537375.19 | 910.87 |
| 412 | 451995.14 | 4537375.20 | 910.38 |
| 413 | 451980.42 | 4537375.21 | 910.92 |
| 414 | 451979.50 | 4537375.29 | 912.06 |
| 415 | 451929.15 | 4537375.35 | 935.03 |
| 416 | 452073.38 | 4537375.36 | 911.64 |
| 417 | 451971.92 | 4537375.36 | 914.82 |
| 418 | 451966.23 | 4537375.40 | 918.03 |
| 419 | 451970.68 | 4537375.41 | 916.09 |
| 420 | 451984.15 | 4537375.42 | 910.69 |
| 421 | 452075.51 | 4537375.42 | 910.52 |
| 422 | 451996.00 | 4537375.42 | 910.42 |
| 423 | 451929.37 | 4537375.43 | 935.21 |
| 424 | 451985.97 | 4537375.60 | 910.48 |
| 425 | 451969.64 | 4537375.61 | 916.80 |
| 426 | 451953.13 | 4537375.65 | 923.22 |
| 427 | 451974.54 | 4537375.69 | 914.59 |
| 428 | 452061.01 | 4537375.75 | 906.70 |

| Num | X | Y | Z |
|-----|-----------|------------|--------|
| 429 | 451985.98 | 4537375.79 | 910.42 |
| 430 | 452069.21 | 4537375.84 | 909.20 |
| 431 | 451961.26 | 4537375.85 | 918.39 |
| 432 | 451997.70 | 4537375.87 | 910.43 |
| 433 | 451985.99 | 4537375.93 | 910.31 |
| 434 | 451958.36 | 4537375.94 | 920.64 |
| 435 | 451930.73 | 4537376.00 | 935.11 |
| 436 | 451961.30 | 4537376.02 | 918.43 |
| 437 | 451979.56 | 4537376.08 | 911.61 |
| 438 | 451968.50 | 4537376.08 | 916.89 |
| 439 | 451931.00 | 4537376.13 | 934.75 |
| 440 | 451986.02 | 4537376.18 | 910.41 |
| 441 | 451984.28 | 4537376.24 | 910.53 |
| 442 | 451963.91 | 4537376.32 | 918.78 |
| 443 | 451975.47 | 4537376.34 | 913.98 |
| 444 | 451983.71 | 4537376.38 | 910.57 |
| 445 | 451929.80 | 4537376.39 | 935.21 |
| 446 | 451978.61 | 4537376.42 | 912.39 |
| 447 | 451966.47 | 4537376.49 | 917.39 |
| 448 | 451996.29 | 4537376.50 | 910.40 |
| 449 | 451964.91 | 4537376.54 | 918.09 |
| 450 | 451929.72 | 4537376.63 | 934.80 |
| 451 | 451956.27 | 4537376.69 | 921.78 |
| 452 | 451979.24 | 4537376.73 | 911.41 |
| 453 | 451968.60 | 4537376.76 | 916.89 |
| 454 | 451986.04 | 4537376.84 | 910.45 |
| 455 | 451971.97 | 4537376.84 | 915.11 |
| 456 | 451973.01 | 4537376.97 | 914.78 |
| 457 | 451966.63 | 4537376.98 | 917.10 |
| 458 | 451971.72 | 4537377.13 | 916.27 |
| 459 | 451953.14 | 4537377.21 | 923.38 |
| 460 | 452073.33 | 4537377.49 | 911.37 |
| 461 | 451976.14 | 4537377.55 | 913.42 |
| 462 | 451997.21 | 4537377.57 | 910.42 |
| 463 | 451988.33 | 4537377.62 | 905.26 |
| 464 | 451957.91 | 4537377.63 | 920.34 |
| 465 | 451988.00 | 4537377.78 | 905.49 |
| 466 | 452056.43 | 4537377.90 | 906.04 |
| 467 | 451996.69 | 4537377.94 | 910.42 |
| 468 | 451987.32 | 4537378.09 | 906.47 |
| 469 | 452076.64 | 4537378.12 | 910.98 |
| 470 | 451997.59 | 4537378.15 | 910.44 |
| 471 | 451972.21 | 4537378.18 | 915.26 |
| 472 | 451971.83 | 4537378.19 | 916.19 |
| 473 | 451973.74 | 4537378.31 | 914.89 |
| 474 | 451978.55 | 4537378.32 | 912.39 |
| 475 | 451952.84 | 4537378.35 | 923.23 |
| 476 | 451973.99 | 4537378.65 | 914.68 |



| Num | X | Y | Z |
|-----|-----------|------------|--------|
| 477 | 451964.74 | 4537378.98 | 917.61 |
| 478 | 451960.95 | 4537379.10 | 918.74 |
| 479 | 451960.90 | 4537379.12 | 918.63 |
| 480 | 451965.60 | 4537379.17 | 916.94 |
| 481 | 452053.08 | 4537379.28 | 906.78 |
| 482 | 451975.09 | 4537379.44 | 913.79 |
| 483 | 451969.67 | 4537379.47 | 916.33 |
| 484 | 451965.11 | 4537379.47 | 917.64 |
| 485 | 451964.62 | 4537379.49 | 917.64 |
| 486 | 451998.13 | 4537379.60 | 910.11 |
| 487 | 451997.76 | 4537379.73 | 910.39 |
| 488 | 451966.40 | 4537379.76 | 916.44 |
| 489 | 451968.13 | 4537379.79 | 916.37 |
| 490 | 451987.27 | 4537379.80 | 906.67 |
| 491 | 451973.55 | 4537379.81 | 914.65 |
| 492 | 451964.58 | 4537379.86 | 917.61 |
| 493 | 451971.20 | 4537379.90 | 916.22 |
| 494 | 451985.57 | 4537379.93 | 907.95 |
| 495 | 452076.78 | 4537379.94 | 913.40 |
| 496 | 451998.79 | 4537379.95 | 910.43 |
| 497 | 451965.38 | 4537380.03 | 917.01 |
| 498 | 451960.44 | 4537380.05 | 918.77 |
| 499 | 451971.87 | 4537380.29 | 914.84 |
| 500 | 451972.19 | 4537380.38 | 914.77 |
| 501 | 451955.56 | 4537380.40 | 921.79 |
| 502 | 452000.65 | 4537380.43 | 910.48 |
| 503 | 452000.84 | 4537380.46 | 910.45 |
| 504 | 451957.70 | 4537380.51 | 920.64 |
| 505 | 451999.27 | 4537380.57 | 910.44 |
| 506 | 451966.88 | 4537380.71 | 916.28 |
| 507 | 451982.26 | 4537380.80 | 910.72 |
| 508 | 451999.26 | 4537380.82 | 910.45 |
| 509 | 451984.68 | 4537381.12 | 910.47 |
| 510 | 451966.34 | 4537381.23 | 916.23 |
| 511 | 452073.47 | 4537381.25 | 911.69 |
| 512 | 452056.19 | 4537381.26 | 906.48 |
| 513 | 451975.88 | 4537381.38 | 912.82 |
| 514 | 451984.20 | 4537381.43 | 910.61 |
| 515 | 452001.75 | 4537381.58 | 910.44 |
| 516 | 451999.69 | 4537381.58 | 910.46 |
| 517 | 452071.07 | 4537381.63 | 912.06 |
| 518 | 452067.76 | 4537381.71 | 910.43 |
| 519 | 451967.92 | 4537381.77 | 916.29 |
| 520 | 452074.47 | 4537381.78 | 913.36 |
| 521 | 451974.31 | 4537381.81 | 913.30 |
| 522 | 452063.44 | 4537381.89 | 910.37 |
| 523 | 451968.63 | 4537381.93 | 916.29 |
| 524 | 452078.33 | 4537381.96 | 914.42 |

| Num | X | Y | Z |
|-----|-----------|------------|--------|
| 525 | 451976.03 | 4537382.25 | 910.89 |
| 526 | 451974.60 | 4537382.28 | 911.13 |
| 527 | 451963.44 | 4537382.36 | 918.10 |
| 528 | 452073.65 | 4537382.36 | 911.52 |
| 529 | 451965.84 | 4537382.37 | 916.17 |
| 530 | 451986.02 | 4537382.45 | 908.12 |
| 531 | 452050.69 | 4537382.48 | 906.96 |
| 532 | 452000.51 | 4537382.54 | 910.44 |
| 533 | 451966.13 | 4537382.56 | 916.34 |
| 534 | 451973.95 | 4537382.95 | 911.20 |
| 535 | 451968.48 | 4537383.23 | 916.31 |
| 536 | 452052.04 | 4537383.30 | 906.39 |
| 537 | 451972.79 | 4537383.38 | 911.46 |
| 538 | 451983.36 | 4537383.50 | 910.73 |
| 539 | 451973.70 | 4537383.58 | 911.21 |
| 540 | 451975.44 | 4537383.58 | 910.86 |
| 541 | 451973.63 | 4537383.73 | 911.30 |
| 542 | 451972.98 | 4537384.03 | 910.81 |
| 543 | 451974.20 | 4537384.11 | 911.25 |
| 544 | 451988.24 | 4537384.23 | 907.84 |
| 545 | 452056.66 | 4537384.31 | 907.59 |
| 546 | 451974.14 | 4537384.37 | 910.75 |
| 547 | 452052.48 | 4537384.41 | 906.61 |
| 548 | 452050.77 | 4537384.67 | 905.93 |
| 549 | 452073.02 | 4537384.71 | 913.93 |
| 550 | 451974.69 | 4537384.81 | 910.81 |
| 551 | 451972.69 | 4537384.82 | 910.70 |
| 552 | 452066.76 | 4537384.97 | 911.46 |
| 553 | 452072.05 | 4537384.98 | 911.72 |
| 554 | 451982.12 | 4537385.07 | 910.78 |
| 555 | 451990.93 | 4537385.16 | 906.14 |
| 556 | 451973.86 | 4537385.16 | 910.71 |
| 557 | 451983.46 | 4537385.19 | 909.10 |
| 558 | 451986.28 | 4537385.23 | 908.32 |
| 559 | 451979.78 | 4537385.43 | 910.97 |
| 560 | 451980.19 | 4537385.50 | 910.88 |
| 561 | 451982.96 | 4537385.64 | 910.76 |
| 562 | 451981.22 | 4537385.67 | 910.81 |
| 563 | 451972.39 | 4537385.68 | 910.73 |
| 564 | 452068.49 | 4537385.81 | 912.02 |
| 565 | 451979.85 | 4537385.99 | 911.19 |
| 566 | 451979.41 | 4537386.16 | 910.87 |
| 567 | 451982.62 | 4537386.17 | 910.80 |
| 568 | 451974.17 | 4537386.19 | 910.71 |
| 569 | 452054.92 | 4537386.22 | 907.16 |
| 570 | 452050.42 | 4537386.51 | 906.34 |
| 571 | 451978.77 | 4537386.55 | 910.78 |
| 572 | 451984.79 | 4537386.60 | 909.03 |

| Num | X | Y | Z |
|-----|-----------|------------|--------|
| 573 | 451973.00 | 4537386.61 | 910.75 |
| 574 | 452082.32 | 4537386.67 | 919.24 |
| 575 | 452075.56 | 4537386.84 | 914.87 |
| 576 | 452056.27 | 4537386.99 | 907.66 |
| 577 | 451982.65 | 4537387.11 | 910.31 |
| 578 | 451990.84 | 4537387.15 | 906.16 |
| 579 | 452085.60 | 4537387.16 | 921.04 |
| 580 | 451982.53 | 4537387.44 | 910.61 |
| 581 | 451983.81 | 4537387.46 | 910.62 |
| 582 | 451981.46 | 4537387.48 | 911.31 |
| 583 | 452058.65 | 4537387.50 | 908.75 |
| 584 | 452056.28 | 4537387.54 | 908.74 |
| 585 | 451984.49 | 4537387.77 | 910.55 |
| 586 | 451980.46 | 4537387.81 | 910.92 |
| 587 | 452083.03 | 4537387.85 | 922.25 |
| 588 | 452052.07 | 4537387.95 | 905.71 |
| 589 | 451989.48 | 4537388.15 | 906.69 |
| 590 | 451978.07 | 4537388.17 | 910.67 |
| 591 | 451981.84 | 4537388.29 | 910.91 |
| 592 | 451978.24 | 4537388.49 | 910.88 |
| 593 | 451980.10 | 4537388.59 | 910.95 |
| 594 | 452052.90 | 4537388.75 | 906.20 |
| 595 | 451985.46 | 4537388.77 | 909.08 |
| 596 | 451983.79 | 4537388.88 | 910.62 |
| 597 | 452067.86 | 4537388.98 | 912.57 |
| 598 | 451981.72 | 4537389.13 | 910.99 |
| 599 | 452069.34 | 4537389.16 | 914.00 |
| 600 | 452062.88 | 4537389.55 | 912.40 |
| 601 | 452059.44 | 4537389.85 | 910.11 |
| 602 | 452057.30 | 4537390.47 | 910.45 |
| 603 | 451979.36 | 4537390.71 | 910.94 |
| 604 | 451978.34 | 4537390.85 | 910.91 |
| 605 | 452055.78 | 4537390.91 | 910.27 |
| 606 | 451977.84 | 4537391.02 | 910.91 |
| 607 | 451983.29 | 4537391.14 | 910.68 |
| 608 | 452058.05 | 4537391.28 | 910.47 |
| 609 | 451980.98 | 4537391.34 | 910.96 |
| 610 | 452082.43 | 4537391.50 | 919.69 |
| 611 | 451981.01 | 4537391.70 | 910.92 |
| 612 | 452087.86 | 4537391.75 | 922.64 |
| 613 | 452082.91 | 4537391.83 | 923.16 |
| 614 | 452052.88 | 4537391.95 | 910.43 |
| 615 | 452056.93 | 4537392.18 | 910.45 |
| 616 | 452053.88 | 4537392.19 | 910.45 |
| 617 | 452054.12 | 4537392.26 | 910.50 |
| 618 | 452053.60 | 4537392.30 | 910.40 |
| 619 | 452056.84 | 4537392.31 | 910.46 |
| 620 | 451982.35 | 4537392.36 | 910.66 |

| Num | X | Y | Z |
|-----|-----------|------------|--------|
| 621 | 452012.41 | 4537392.43 | 910.46 |
| 622 | 452013.17 | 4537392.56 | 910.45 |
| 623 | 452016.15 | 4537392.79 | 910.46 |
| 624 | 452059.34 | 4537392.82 | 911.24 |
| 625 | 452068.08 | 4537392.99 | 914.82 |
| 626 | 452050.62 | 4537393.21 | 910.43 |
| 627 | 452014.40 | 4537393.31 | 910.47 |
| 628 | 452014.91 | 4537393.44 | 910.45 |
| 629 | 452050.92 | 4537393.68 | 910.39 |
| 630 | 452091.01 | 4537393.71 | 924.71 |
| 631 | 452075.20 | 4537394.04 | 915.94 |
| 632 | 452016.01 | 4537394.23 | 910.20 |
| 633 | 452048.16 | 4537394.30 | 910.44 |
| 634 | 452017.56 | 4537394.60 | 910.45 |
| 635 | 452015.88 | 4537394.66 | 910.47 |
| 636 | 452067.41 | 4537394.70 | 913.50 |
| 637 | 452056.26 | 4537394.83 | 911.62 |
| 638 | 452081.61 | 4537394.83 | 922.34 |
| 639 | 452018.32 | 4537394.91 | 910.45 |
| 640 | 452080.91 | 4537395.02 | 920.87 |
| 641 | 452045.47 | 4537395.34 | 910.43 |
| 642 | 452080.66 | 4537395.38 | 921.15 |
| 643 | 452078.87 | 4537395.43 | 920.68 |
| 644 | 452044.85 | 4537395.53 | 910.44 |
| 645 | 452056.54 | 4537395.57 | 911.91 |
| 646 | 452020.27 | 4537395.58 | 910.45 |
| 647 | 452080.93 | 4537395.70 | 921.24 |
| 648 | 452021.02 | 4537395.80 | 910.44 |
| 649 | 452055.31 | 4537396.13 | 911.72 |
| 650 | 452045.17 | 4537396.14 | 910.40 |
| 651 | 452042.12 | 4537396.33 | 910.42 |
| 652 | 452020.71 | 4537396.38 | 910.39 |
| 653 | 452023.24 | 4537396.42 | 910.45 |
| 654 | 452041.43 | 4537396.49 | 910.43 |
| 655 | 452068.71 | 4537396.52 | 915.03 |
| 656 | 452069.58 | 4537396.55 | 915.31 |
| 657 | 452024.17 | 4537396.61 | 910.46 |
| 658 | 452038.74 | 4537396.98 | 910.42 |
| 659 | 452026.19 | 4537397.01 | 910.46 |
| 660 | 452037.92 | 4537397.08 | 910.44 |
| 661 | 452027.05 | 4537397.13 | 910.44 |
| 662 | 452062.00 | 4537397.34 | 913.78 |
| 663 | 452035.94 | 4537397.36 | 910.45 |
| 664 | 452029.35 | 4537397.37 | 910.46 |
| 665 | 452035.23 | 4537397.42 | 910.44 |
| 666 | 452030.15 | 4537397.45 | 910.46 |
| 667 | 452032.95 | 4537397.53 | 910.46 |
| 668 | 452032.25 | 4537397.54 | 910.46 |



| Num | X | Y | Z |
|-----|-----------|------------|--------|
| 669 | 452056.60 | 4537397.54 | 912.30 |
| 670 | 452039.00 | 4537397.64 | 910.39 |
| 671 | 452027.06 | 4537397.77 | 910.41 |
| 672 | 452032.82 | 4537398.17 | 910.40 |
| 673 | 452068.62 | 4537398.96 | 915.95 |
| 674 | 452065.47 | 4537399.09 | 913.86 |
| 675 | 452067.72 | 4537399.25 | 915.86 |
| 676 | 452073.91 | 4537399.30 | 917.50 |
| 677 | 452066.99 | 4537399.67 | 914.57 |
| 678 | 452060.97 | 4537400.42 | 914.95 |
| 679 | 452071.36 | 4537400.48 | 917.35 |
| 680 | 452089.08 | 4537400.64 | 924.75 |
| 681 | 452074.90 | 4537400.67 | 918.20 |
| 682 | 452055.63 | 4537401.55 | 912.02 |
| 683 | 452094.72 | 4537401.81 | 926.74 |
| 684 | 452066.42 | 4537402.16 | 915.04 |
| 685 | 452078.77 | 4537402.22 | 919.99 |
| 686 | 452067.64 | 4537402.74 | 915.79 |
| 687 | 452067.26 | 4537403.01 | 915.69 |
| 688 | 452058.80 | 4537404.04 | 913.15 |
| 689 | 452083.95 | 4537404.53 | 922.74 |
| 690 | 452068.03 | 4537405.12 | 916.19 |
| 691 | 452081.66 | 4537405.24 | 921.55 |
| 692 | 452077.82 | 4537405.56 | 919.85 |
| 693 | 452057.62 | 4537406.08 | 913.47 |
| 694 | 452074.56 | 4537406.84 | 918.72 |
| 695 | 452087.71 | 4537406.88 | 924.46 |
| 696 | 452070.14 | 4537407.31 | 916.87 |
| 697 | 452064.03 | 4537407.46 | 915.87 |
| 698 | 452101.48 | 4537407.82 | 928.18 |
| 699 | 452073.22 | 4537408.35 | 917.73 |
| 700 | 452071.76 | 4537408.58 | 917.41 |
| 701 | 452060.69 | 4537409.48 | 914.09 |
| 702 | 452067.46 | 4537410.41 | 917.45 |
| 703 | 452071.49 | 4537411.86 | 917.79 |
| 704 | 452076.77 | 4537412.36 | 919.15 |
| 705 | 452075.62 | 4537412.40 | 918.81 |
| 706 | 452085.44 | 4537412.50 | 923.10 |
| 707 | 452074.85 | 4537412.67 | 918.42 |
| 708 | 452099.07 | 4537412.74 | 928.11 |
| 709 | 452078.27 | 4537412.79 | 919.43 |
| 710 | 452077.46 | 4537412.89 | 919.21 |
| 711 | 452070.22 | 4537412.91 | 918.00 |
| 712 | 452058.80 | 4537412.91 | 914.38 |
| 713 | 452066.34 | 4537415.89 | 915.66 |
| 714 | 452079.03 | 4537415.93 | 919.94 |
| 715 | 452079.59 | 4537416.03 | 920.96 |
| 716 | 452071.23 | 4537416.25 | 918.54 |

| Num | X | Y | Z |
|-----|-----------|------------|--------|
| 717 | 452076.67 | 4537416.81 | 919.24 |
| 718 | 452063.67 | 4537416.82 | 914.39 |
| 719 | 452073.94 | 4537416.88 | 918.98 |
| 720 | 452072.80 | 4537417.03 | 919.20 |
| 721 | 452071.23 | 4537417.17 | 918.72 |
| 722 | 452080.54 | 4537417.30 | 921.61 |
| 723 | 452092.70 | 4537417.34 | 926.14 |
| 724 | 452081.66 | 4537417.86 | 921.97 |
| 725 | 452068.98 | 4537418.70 | 915.38 |
| 726 | 452078.36 | 4537419.02 | 919.97 |
| 727 | 452062.35 | 4537419.45 | 913.83 |
| 728 | 452056.73 | 4537419.87 | 909.36 |
| 729 | 452071.32 | 4537420.17 | 919.04 |
| 730 | 452087.35 | 4537420.34 | 923.92 |
| 731 | 452070.26 | 4537420.34 | 919.10 |
| 732 | 452073.39 | 4537420.49 | 919.94 |
| 733 | 452073.09 | 4537420.62 | 919.94 |
| 734 | 452102.11 | 4537420.84 | 928.98 |
| 735 | 452065.58 | 4537420.95 | 914.29 |
| 736 | 452062.04 | 4537422.38 | 911.78 |
| 737 | 452067.41 | 4537422.82 | 914.36 |
| 738 | 452065.77 | 4537423.06 | 913.79 |
| 739 | 452054.88 | 4537423.16 | 908.83 |
| 740 | 452068.38 | 4537423.58 | 914.60 |
| 741 | 452079.83 | 4537424.07 | 920.71 |
| 742 | 452078.56 | 4537424.42 | 920.52 |
| 743 | 452091.26 | 4537425.05 | 925.78 |
| 744 | 452074.86 | 4537425.34 | 919.95 |
| 745 | 452066.55 | 4537425.38 | 914.07 |
| 746 | 452076.21 | 4537425.55 | 920.59 |
| 747 | 452058.69 | 4537425.89 | 909.21 |
| 748 | 452076.48 | 4537426.27 | 920.53 |
| 749 | 452077.44 | 4537426.70 | 920.59 |
| 750 | 452073.95 | 4537426.77 | 919.64 |
| 751 | 452096.18 | 4537427.06 | 926.81 |
| 752 | 452073.40 | 4537427.37 | 919.13 |
| 753 | 452085.36 | 4537427.69 | 923.18 |
| 754 | 452105.65 | 4537427.92 | 929.25 |
| 755 | 452083.57 | 4537428.25 | 922.54 |
| 756 | 452078.03 | 4537428.78 | 920.95 |
| 757 | 452070.56 | 4537428.85 | 915.37 |
| 758 | 452060.10 | 4537428.91 | 909.76 |
| 759 | 452082.05 | 4537429.16 | 921.63 |
| 760 | 452062.75 | 4537429.59 | 910.99 |
| 761 | 452074.34 | 4537429.91 | 919.57 |
| 762 | 452074.23 | 4537429.95 | 919.08 |
| 763 | 452069.33 | 4537429.96 | 915.13 |
| 764 | 452074.04 | 4537429.96 | 919.62 |

| Num | X | Y | Z |
|-----|-----------|------------|--------|
| 765 | 452078.15 | 4537430.20 | 921.24 |
| 766 | 452087.95 | 4537430.51 | 924.20 |
| 767 | 452086.28 | 4537430.96 | 923.70 |
| 768 | 452092.20 | 4537431.02 | 925.68 |
| 769 | 452087.84 | 4537431.05 | 924.02 |
| 770 | 452083.18 | 4537431.37 | 921.98 |
| 771 | 452079.58 | 4537431.51 | 921.52 |
| 772 | 452071.62 | 4537431.59 | 916.89 |
| 773 | 452079.14 | 4537431.84 | 921.67 |
| 774 | 452099.66 | 4537432.13 | 927.65 |
| 775 | 452075.80 | 4537432.29 | 920.58 |
| 776 | 452066.34 | 4537432.44 | 916.10 |
| 777 | 452105.30 | 4537432.86 | 928.74 |
| 778 | 452081.11 | 4537432.88 | 921.84 |
| 779 | 452079.15 | 4537433.14 | 921.87 |
| 780 | 452076.18 | 4537434.31 | 920.27 |
| 781 | 452080.18 | 4537434.51 | 922.23 |
| 782 | 452089.40 | 4537434.52 | 924.70 |
| 783 | 452073.24 | 4537435.16 | 918.41 |
| 784 | 452075.22 | 4537435.73 | 920.10 |
| 785 | 452085.24 | 4537435.73 | 922.81 |
| 786 | 452065.17 | 4537435.74 | 911.82 |
| 787 | 452080.70 | 4537436.02 | 922.31 |
| 788 | 452075.91 | 4537436.08 | 919.90 |
| 789 | 452084.67 | 4537436.32 | 922.83 |
| 790 | 452090.20 | 4537436.68 | 925.04 |
| 791 | 452084.84 | 4537436.85 | 922.94 |
| 792 | 452075.61 | 4537436.87 | 919.94 |
| 793 | 452078.23 | 4537436.87 | 920.57 |
| 794 | 452110.41 | 4537436.90 | 929.38 |
| 795 | 452086.45 | 4537437.57 | 923.16 |
| 796 | 452085.46 | 4537438.41 | 923.22 |
| 797 | 452112.20 | 4537438.50 | 929.53 |
| 798 | 452081.57 | 4537438.54 | 922.89 |
| 799 | 452101.74 | 4537438.60 | 927.63 |
| 800 | 452096.65 | 4537439.50 | 926.79 |
| 801 | 452093.59 | 4537439.52 | 925.79 |
| 802 | 452091.66 | 4537439.88 | 925.09 |
| 803 | 452069.11 | 4537440.13 | 918.24 |
| 804 | 452102.11 | 4537440.49 | 927.46 |
| 805 | 452077.49 | 4537440.84 | 921.09 |
| 806 | 452099.23 | 4537440.88 | 926.96 |
| 807 | 452081.82 | 4537441.03 | 923.00 |
| 808 | 452089.31 | 4537441.38 | 924.01 |
| 809 | 452073.75 | 4537441.42 | 919.66 |
| 810 | 452088.68 | 4537441.64 | 923.85 |
| 811 | 452063.80 | 4537441.99 | 910.72 |
| 812 | 452083.45 | 4537442.03 | 923.32 |

| Num | X | Y | Z |
|-----|-----------|------------|--------|
| 813 | 452092.82 | 4537442.41 | 925.37 |
| 814 | 452109.15 | 4537442.75 | 928.46 |
| 815 | 452093.51 | 4537442.90 | 925.37 |
| 816 | 452113.48 | 4537442.94 | 929.57 |
| 817 | 452083.03 | 4537443.00 | 922.98 |
| 818 | 452058.09 | 4537443.06 | 907.90 |
| 819 | 452082.98 | 4537443.15 | 923.02 |
| 820 | 452096.63 | 4537443.28 | 925.68 |
| 821 | 452087.61 | 4537443.32 | 924.09 |
| 822 | 452094.50 | 4537443.33 | 925.39 |
| 823 | 452080.18 | 4537443.41 | 921.60 |
| 824 | 452072.41 | 4537443.43 | 919.98 |
| 825 | 452111.86 | 4537443.54 | 928.68 |
| 826 | 452077.66 | 4537443.64 | 921.13 |
| 827 | 452103.27 | 4537443.66 | 927.04 |
| 828 | 452093.47 | 4537443.81 | 924.90 |
| 829 | 452097.01 | 4537443.91 | 926.08 |
| 830 | 452093.78 | 4537444.14 | 924.99 |
| 831 | 452090.66 | 4537444.23 | 924.48 |
| 832 | 452091.03 | 4537444.38 | 924.66 |
| 833 | 452107.68 | 4537444.71 | 928.00 |
| 834 | 452085.94 | 4537444.80 | 923.74 |
| 835 | 452089.36 | 4537444.93 | 924.48 |
| 836 | 452103.54 | 4537444.99 | 927.49 |
| 837 | 452082.99 | 4537445.16 | 922.99 |
| 838 | 452080.04 | 4537445.28 | 921.79 |
| 839 | 452093.88 | 4537445.59 | 925.07 |
| 840 | 452087.84 | 4537445.66 | 923.97 |
| 841 | 452085.41 | 4537446.03 | 924.01 |
| 842 | 452080.99 | 4537446.38 | 922.18 |
| 843 | 452093.78 | 4537446.58 | 924.90 |
| 844 | 452075.45 | 4537447.06 | 920.47 |
| 845 | 452080.14 | 4537447.39 | 921.78 |
| 846 | 452063.49 | 4537447.46 | 912.07 |
| 847 | 452082.56 | 4537447.59 | 922.62 |
| 848 | 452090.69 | 4537449.07 | 924.93 |
| 849 | 452077.59 | 4537449.10 | 921.01 |
| 850 | 452119.48 | 4537449.13 | 930.57 |
| 851 | 452071.17 | 4537449.23 | 917.22 |
| 852 | 452083.35 | 4537450.14 | 923.38 |
| 853 | 452089.38 | 4537450.77 | 924.83 |
| 854 | 452081.58 | 4537450.94 | 922.85 |
| 855 | 452058.65 | 4537451.61 | 911.75 |
| 856 | 452114.92 | 4537451.82 | 929.68 |
| 857 | 452102.77 | 4537452.19 | 928.07 |
| 858 | 452080.16 | 4537452.26 | 922.36 |
| 859 | 452091.46 | 4537452.30 | 925.54 |
| 860 | 452090.25 | 4537453.22 | 925.52 |



| Num | X | Y | Z |
|-----|-----------|------------|--------|
| 861 | 452079.43 | 4537453.35 | 922.73 |
| 862 | 452072.74 | 4537453.54 | 920.85 |
| 863 | 452100.65 | 4537453.83 | 927.57 |
| 864 | 452066.74 | 4537453.94 | 916.58 |
| 865 | 452105.19 | 4537454.09 | 928.67 |
| 866 | 452104.30 | 4537454.56 | 928.79 |
| 867 | 452103.66 | 4537454.76 | 928.57 |
| 868 | 452076.54 | 4537455.06 | 922.20 |
| 869 | 452089.50 | 4537455.15 | 925.41 |
| 870 | 452082.28 | 4537455.54 | 923.51 |
| 871 | 452088.72 | 4537455.71 | 925.25 |
| 872 | 452093.29 | 4537455.85 | 926.33 |
| 873 | 452106.43 | 4537455.99 | 928.87 |
| 874 | 452075.34 | 4537456.09 | 922.56 |
| 875 | 452104.71 | 4537456.09 | 928.52 |
| 876 | 452101.15 | 4537456.16 | 927.84 |
| 877 | 452073.03 | 4537456.55 | 922.51 |
| 878 | 452085.15 | 4537456.57 | 924.81 |
| 879 | 452081.94 | 4537456.81 | 923.99 |
| 880 | 452121.74 | 4537456.82 | 931.90 |
| 881 | 452103.45 | 4537457.05 | 928.36 |
| 882 | 452084.11 | 4537457.38 | 924.35 |
| 883 | 452096.75 | 4537457.80 | 927.22 |
| 884 | 452096.41 | 4537458.16 | 927.18 |
| 885 | 452080.07 | 4537458.76 | 923.93 |
| 886 | 452095.21 | 4537458.80 | 927.22 |
| 887 | 452089.90 | 4537459.32 | 926.28 |
| 888 | 452095.40 | 4537459.36 | 927.24 |
| 889 | 452075.34 | 4537459.43 | 923.50 |
| 890 | 452091.99 | 4537459.47 | 926.84 |
| 891 | 452117.53 | 4537459.81 | 931.22 |
| 892 | 452073.43 | 4537460.11 | 923.05 |
| 893 | 452087.58 | 4537460.39 | 926.01 |
| 894 | 452085.84 | 4537460.70 | 926.07 |
| 895 | 452063.39 | 4537461.16 | 916.97 |
| 896 | 452090.78 | 4537461.67 | 926.91 |
| 897 | 452083.09 | 4537461.94 | 925.79 |
| 898 | 452082.05 | 4537462.29 | 925.47 |
| 899 | 452113.51 | 4537462.54 | 930.85 |
| 900 | 452068.19 | 4537463.11 | 921.58 |
| 901 | 452088.87 | 4537464.13 | 926.81 |
| 902 | 452078.08 | 4537464.13 | 925.17 |
| 903 | 452076.90 | 4537464.18 | 925.06 |
| 904 | 452073.52 | 4537465.04 | 924.69 |
| 905 | 452087.20 | 4537466.54 | 926.74 |
| 906 | 452124.65 | 4537466.76 | 933.01 |
| 907 | 452131.17 | 4537466.80 | 934.44 |
| 908 | 452086.83 | 4537467.05 | 927.16 |

| Num | X | Y | Z |
|-----|-----------|------------|--------|
| 909 | 452109.46 | 4537467.05 | 930.47 |
| 910 | 452089.60 | 4537467.09 | 927.36 |
| 911 | 452085.92 | 4537467.38 | 927.22 |
| 912 | 452104.74 | 4537467.55 | 929.90 |
| 913 | 452083.42 | 4537467.57 | 926.60 |
| 914 | 452128.24 | 4537467.59 | 934.06 |
| 915 | 452093.42 | 4537468.16 | 927.95 |
| 916 | 452100.85 | 4537468.20 | 929.40 |
| 917 | 452098.64 | 4537468.43 | 928.87 |
| 918 | 452089.37 | 4537468.60 | 927.25 |
| 919 | 452104.15 | 4537468.73 | 929.77 |
| 920 | 452103.34 | 4537469.09 | 929.84 |
| 921 | 452091.77 | 4537469.47 | 927.49 |
| 922 | 452093.91 | 4537469.86 | 928.16 |
| 923 | 452080.15 | 4537470.04 | 926.55 |
| 924 | 452101.73 | 4537470.07 | 929.70 |
| 925 | 452115.01 | 4537470.94 | 931.90 |
| 926 | 452095.74 | 4537471.19 | 928.56 |
| 927 | 452066.56 | 4537471.20 | 922.98 |
| 928 | 452074.85 | 4537471.62 | 926.28 |
| 929 | 452093.40 | 4537472.06 | 927.90 |
| 930 | 452097.55 | 4537472.77 | 929.13 |
| 931 | 452096.39 | 4537473.13 | 928.45 |
| 932 | 452086.36 | 4537473.13 | 927.91 |
| 933 | 452097.13 | 4537473.82 | 929.06 |
| 934 | 452134.25 | 4537473.89 | 935.37 |
| 935 | 452115.29 | 4537473.98 | 932.20 |
| 936 | 452109.43 | 4537474.10 | 931.22 |
| 937 | 452092.92 | 4537474.28 | 928.76 |
| 938 | 452104.82 | 4537474.28 | 930.53 |
| 939 | 452077.70 | 4537474.61 | 927.39 |
| 940 | 452094.90 | 4537474.98 | 929.20 |
| 941 | 452128.08 | 4537475.16 | 934.72 |
| 942 | 452113.51 | 4537475.21 | 932.04 |
| 943 | 452098.77 | 4537475.22 | 929.58 |
| 944 | 452107.09 | 4537475.38 | 931.20 |
| 945 | 452101.81 | 4537475.90 | 930.32 |
| 946 | 452099.92 | 4537475.96 | 929.86 |
| 947 | 452125.35 | 4537476.02 | 933.93 |
| 948 | 452114.76 | 4537476.17 | 932.36 |
| 949 | 452123.31 | 4537476.31 | 933.75 |
| 950 | 452121.22 | 4537476.65 | 933.55 |
| 951 | 452098.48 | 4537477.30 | 929.29 |
| 952 | 452075.97 | 4537477.56 | 927.52 |
| 953 | 452093.57 | 4537477.71 | 929.60 |
| 954 | 452072.46 | 4537477.84 | 926.89 |
| 955 | 452080.81 | 4537477.99 | 928.22 |
| 956 | 452088.99 | 4537478.58 | 928.98 |



| Num | X | Y | Z |
|------|-----------|------------|--------|
| 957 | 452102.93 | 4537478.59 | 930.89 |
| 958 | 452079.91 | 4537478.72 | 928.24 |
| 959 | 452103.96 | 4537478.78 | 930.99 |
| 960 | 452109.37 | 4537478.81 | 932.01 |
| 961 | 452074.40 | 4537479.01 | 927.60 |
| 962 | 452103.37 | 4537479.06 | 930.96 |
| 963 | 452100.54 | 4537479.77 | 930.02 |
| 964 | 452109.49 | 4537479.77 | 932.09 |
| 965 | 452095.32 | 4537479.81 | 929.80 |
| 966 | 452107.62 | 4537480.08 | 931.64 |
| 967 | 452101.90 | 4537481.08 | 930.71 |
| 968 | 452107.38 | 4537481.12 | 931.73 |
| 969 | 452082.36 | 4537481.28 | 928.73 |
| 970 | 452074.52 | 4537481.49 | 927.99 |
| 971 | 452104.58 | 4537481.80 | 931.17 |
| 972 | 452099.57 | 4537482.03 | 930.75 |
| 973 | 452105.84 | 4537482.32 | 931.56 |
| 974 | 452099.02 | 4537482.78 | 930.89 |
| 975 | 452101.78 | 4537482.89 | 931.01 |
| 976 | 452096.78 | 4537483.13 | 930.58 |
| 977 | 452134.22 | 4537483.38 | 936.11 |
| 978 | 452103.35 | 4537483.79 | 931.41 |
| 979 | 452104.26 | 4537483.97 | 931.59 |
| 980 | 452105.67 | 4537485.27 | 931.93 |
| 981 | 452132.95 | 4537485.32 | 935.95 |
| 982 | 452140.60 | 4537485.42 | 936.73 |
| 983 | 452113.38 | 4537486.21 | 933.21 |
| 984 | 452075.78 | 4537486.23 | 929.17 |
| 985 | 452092.99 | 4537486.40 | 930.44 |
| 986 | 452104.27 | 4537486.43 | 931.82 |
| 987 | 452124.08 | 4537487.69 | 934.83 |
| 988 | 452111.60 | 4537488.56 | 932.85 |
| 989 | 452085.43 | 4537488.67 | 929.88 |
| 990 | 452118.87 | 4537489.03 | 934.18 |
| 991 | 452125.71 | 4537489.25 | 935.13 |
| 992 | 452133.09 | 4537489.29 | 936.07 |
| 993 | 452109.96 | 4537489.62 | 932.64 |
| 994 | 452099.63 | 4537489.89 | 931.66 |
| 995 | 452115.50 | 4537490.94 | 933.81 |
| 996 | 452136.69 | 4537491.55 | 936.63 |
| 997 | 452114.49 | 4537491.77 | 933.54 |
| 998 | 452130.67 | 4537491.78 | 935.87 |
| 999 | 452134.22 | 4537491.89 | 936.31 |
| 1000 | 452077.67 | 4537492.43 | 929.53 |
| 1001 | 452112.67 | 4537493.36 | 933.40 |
| 1002 | 452131.25 | 4537494.83 | 936.05 |
| 1003 | 452095.23 | 4537494.84 | 931.38 |
| 1004 | 452129.63 | 4537496.06 | 936.19 |

| Num | X | Y | Z |
|------|-----------|------------|--------|
| 1005 | 452109.48 | 4537496.85 | 933.31 |
| 1006 | 452081.46 | 4537497.48 | 929.51 |
| 1007 | 452123.92 | 4537498.19 | 935.48 |
| 1008 | 452106.47 | 4537499.40 | 933.06 |
| 1009 | 452089.71 | 4537499.66 | 930.34 |
| 1010 | 452123.36 | 4537500.55 | 935.29 |
| 1011 | 452146.87 | 4537500.56 | 938.55 |
| 1012 | 452124.66 | 4537500.76 | 935.32 |
| 1013 | 452125.40 | 4537501.54 | 935.53 |
| 1014 | 452125.89 | 4537501.57 | 935.85 |
| 1015 | 452107.69 | 4537501.88 | 933.27 |
| 1016 | 452128.41 | 4537501.88 | 936.10 |
| 1017 | 452086.25 | 4537501.96 | 929.75 |
| 1018 | 452126.63 | 4537502.11 | 935.47 |
| 1019 | 452123.22 | 4537502.35 | 935.56 |
| 1020 | 452129.92 | 4537503.02 | 936.19 |
| 1021 | 452113.50 | 4537503.20 | 933.79 |
| 1022 | 452136.25 | 4537503.79 | 937.37 |
| 1023 | 452103.00 | 4537504.83 | 932.51 |
| 1024 | 452131.18 | 4537505.90 | 936.56 |
| 1025 | 452131.54 | 4537506.26 | 936.64 |
| 1026 | 452130.57 | 4537506.51 | 936.29 |
| 1027 | 452129.51 | 4537507.07 | 936.42 |
| 1028 | 452094.57 | 4537507.35 | 931.04 |
| 1029 | 452095.63 | 4537507.75 | 931.42 |
| 1030 | 452128.91 | 4537507.86 | 936.25 |
| 1031 | 452116.97 | 4537508.89 | 934.51 |
| 1032 | 452108.33 | 4537508.89 | 933.26 |
| 1033 | 452091.87 | 4537508.94 | 930.53 |
| 1034 | 452126.62 | 4537509.15 | 936.01 |
| 1035 | 452093.58 | 4537509.99 | 930.62 |
| 1036 | 452100.82 | 4537510.58 | 931.84 |
| 1037 | 452091.80 | 4537510.68 | 930.45 |
| 1038 | 452124.19 | 4537510.79 | 935.61 |
| 1039 | 452123.03 | 4537511.23 | 935.56 |
| 1040 | 452123.09 | 4537511.58 | 935.58 |
| 1041 | 452094.30 | 4537512.09 | 930.43 |
| 1042 | 452096.35 | 4537512.32 | 931.19 |
| 1043 | 452112.49 | 4537512.34 | 933.81 |
| 1044 | 452112.48 | 4537512.35 | 933.80 |
| 1045 | 452096.33 | 4537512.52 | 931.29 |
| 1046 | 452094.16 | 4537513.07 | 930.87 |
| 1047 | 452122.01 | 4537513.39 | 935.15 |
| 1048 | 452134.47 | 4537513.46 | 937.43 |
| 1049 | 452156.06 | 4537513.49 | 940.08 |
| 1050 | 452133.79 | 4537513.84 | 937.01 |
| 1051 | 452139.30 | 4537514.28 | 938.14 |
| 1052 | 452137.22 | 4537514.29 | 937.63 |

| Num | X | Y | Z |
|------|-----------|------------|--------|
| 1053 | 452092.36 | 4537514.33 | 930.88 |
| 1054 | 452137.12 | 4537514.92 | 937.45 |
| 1055 | 452131.15 | 4537515.34 | 936.67 |
| 1056 | 452125.30 | 4537515.44 | 936.19 |
| 1057 | 452126.47 | 4537515.95 | 935.96 |
| 1058 | 452120.89 | 4537516.10 | 935.10 |
| 1059 | 452136.73 | 4537516.23 | 937.70 |
| 1060 | 452115.29 | 4537516.39 | 934.17 |
| 1061 | 452132.71 | 4537516.90 | 937.00 |
| 1062 | 452151.96 | 4537517.14 | 939.85 |
| 1063 | 452117.61 | 4537518.03 | 934.59 |
| 1064 | 452127.54 | 4537518.12 | 936.33 |
| 1065 | 452136.39 | 4537518.38 | 937.27 |
| 1066 | 452138.64 | 4537519.15 | 938.22 |
| 1067 | 452143.83 | 4537519.36 | 938.72 |
| 1068 | 452125.00 | 4537519.63 | 935.41 |
| 1069 | 452110.34 | 4537519.83 | 933.21 |
| 1070 | 452134.81 | 4537519.89 | 937.32 |
| 1071 | 452145.32 | 4537519.90 | 939.24 |
| 1072 | 452140.81 | 4537520.31 | 938.42 |
| 1073 | 452129.40 | 4537520.42 | 936.52 |
| 1074 | 452140.42 | 4537520.65 | 938.53 |
| 1075 | 452132.36 | 4537521.11 | 936.90 |
| 1076 | 452108.18 | 4537521.65 | 932.90 |
| 1077 | 452138.29 | 4537521.68 | 937.66 |
| 1078 | 452130.54 | 4537521.78 | 936.53 |
| 1079 | 452103.33 | 4537523.44 | 933.22 |
| 1080 | 452165.03 | 4537523.47 | 941.52 |
| 1081 | 452130.50 | 4537523.48 | 936.96 |
| 1082 | 452126.33 | 4537523.80 | 935.86 |
| 1083 | 452141.91 | 4537523.84 | 938.88 |
| 1084 | 452132.65 | 4537525.06 | 936.88 |
| 1085 | 452146.04 | 4537525.37 | 939.20 |
| 1086 | 452129.34 | 4537526.06 | 936.37 |
| 1087 | 452144.76 | 4537526.83 | 939.48 |
| 1088 | 452098.05 | 4537527.24 | 933.35 |
| 1089 | 452133.42 | 4537527.33 | 937.28 |
| 1090 | 452119.16 | 4537527.94 | 934.43 |
| 1091 | 452142.98 | 4537528.22 | 938.61 |
| 1092 | 452157.82 | 4537528.46 | 940.89 |
| 1093 | 452134.22 | 4537528.92 | 937.59 |
| 1094 | 452116.67 | 4537529.16 | 934.20 |
| 1095 | 452138.77 | 4537529.27 | 937.90 |
| 1096 | 452136.02 | 4537529.34 | 937.46 |
| 1097 | 452149.82 | 4537529.40 | 939.52 |
| 1098 | 452129.87 | 4537529.75 | 936.56 |
| 1099 | 452148.93 | 4537530.42 | 939.85 |
| 1100 | 452131.12 | 4537530.71 | 936.75 |

| Num | X | Y | Z |
|------|-----------|------------|--------|
| 1101 | 452145.37 | 4537531.04 | 939.17 |
| 1102 | 452129.05 | 4537531.05 | 936.38 |
| 1103 | 452154.64 | 4537531.22 | 940.51 |
| 1104 | 452138.42 | 4537531.45 | 937.99 |
| 1105 | 452133.09 | 4537531.53 | 936.85 |
| 1106 | 452152.69 | 4537531.62 | 940.14 |
| 1107 | 452150.85 | 4537531.65 | 940.10 |
| 1108 | 452136.37 | 4537531.69 | 937.93 |
| 1109 | 452147.77 | 4537532.42 | 939.59 |
| 1110 | 452152.39 | 4537532.45 | 940.30 |
| 1111 | 452109.44 | 4537533.64 | 934.74 |
| 1112 | 452138.97 | 4537533.66 | 938.20 |
| 1113 | 452173.56 | 4537534.24 | 942.42 |
| 1114 | 452125.59 | 4537534.53 | 935.54 |
| 1115 | 452133.65 | 4537534.75 | 937.25 |
| 1116 | 452151.88 | 4537534.81 | 940.11 |
| 1117 | 452139.12 | 4537535.59 | 938.52 |
| 1118 | 452123.87 | 4537535.86 | 935.48 |
| 1119 | 452137.47 | 4537535.86 | 937.76 |
| 1120 | 452105.71 | 4537535.88 | 934.80 |
| 1121 | 452128.62 | 4537536.10 | 935.89 |
| 1122 | 452142.15 | 4537536.14 | 938.39 |
| 1123 | 452144.13 | 4537536.78 | 938.70 |
| 1124 | 452146.04 | 4537536.92 | 939.17 |
| 1125 | 452140.94 | 4537537.67 | 938.57 |
| 1126 | 452161.83 | 4537538.75 | 941.33 |
| 1127 | 452161.43 | 4537539.12 | 941.07 |
| 1128 | 452130.85 | 4537539.22 | 936.68 |
| 1129 | 452167.23 | 4537539.42 | 941.89 |
| 1130 | 452124.73 | 4537539.74 | 936.28 |
| 1131 | 452160.69 | 4537539.74 | 941.17 |
| 1132 | 452143.57 | 4537540.11 | 938.91 |
| 1133 | 452142.74 | 4537540.42 | 939.04 |
| 1134 | 452139.68 | 4537541.11 | 938.02 |
| 1135 | 452178.24 | 4537542.48 | 942.90 |
| 1136 | 452169.38 | 4537543.21 | 942.70 |
| 1137 | 452131.40 | 4537543.48 | 937.34 |
| 1138 | 452148.81 | 4537543.69 | 939.51 |
| 1139 | 452162.04 | 4537543.75 | 941.11 |
| 1140 | 452141.39 | 4537544.07 | 938.27 |
| 1141 | 452177.39 | 4537544.14 | 942.78 |
| 1142 | 452123.43 | 4537544.15 | 937.03 |
| 1143 | 452161.73 | 4537544.46 | 941.09 |
| 1144 | 452147.63 | 4537544.52 | 939.33 |
| 1145 | 452166.70 | 4537544.97 | 941.66 |
| 1146 | 452166.36 | 4537545.35 | 941.55 |
| 1147 | 452143.43 | 4537545.76 | 938.63 |
| 1148 | 452165.98 | 4537545.83 | 941.62 |



| Num | X | Y | Z |
|------|-----------|------------|--------|
| 1149 | 452144.97 | 4537545.97 | 939.09 |
| 1150 | 452183.93 | 4537546.81 | 943.52 |
| 1151 | 452169.95 | 4537548.91 | 942.02 |
| 1152 | 452168.55 | 4537549.48 | 941.68 |
| 1153 | 452117.40 | 4537549.75 | 937.46 |
| 1154 | 452129.05 | 4537550.18 | 938.32 |
| 1155 | 452131.16 | 4537551.16 | 938.83 |
| 1156 | 452158.00 | 4537551.33 | 940.82 |
| 1157 | 452140.07 | 4537551.43 | 939.00 |
| 1158 | 452127.55 | 4537552.33 | 938.61 |
| 1159 | 452156.71 | 4537552.62 | 940.64 |
| 1160 | 452130.35 | 4537552.85 | 939.09 |
| 1161 | 452154.06 | 4537553.22 | 940.40 |
| 1162 | 452177.98 | 4537553.26 | 942.50 |
| 1163 | 452136.37 | 4537553.35 | 939.42 |
| 1164 | 452177.39 | 4537553.70 | 942.20 |
| 1165 | 452152.39 | 4537554.05 | 940.39 |
| 1166 | 452164.41 | 4537554.08 | 941.28 |
| 1167 | 452176.51 | 4537554.55 | 942.43 |
| 1168 | 452120.99 | 4537554.90 | 938.49 |
| 1169 | 452125.81 | 4537554.91 | 938.86 |
| 1170 | 452125.17 | 4537555.22 | 938.67 |
| 1171 | 452128.14 | 4537555.32 | 939.33 |
| 1172 | 452193.41 | 4537556.53 | 944.26 |
| 1173 | 452162.72 | 4537556.64 | 941.34 |
| 1174 | 452125.16 | 4537557.11 | 938.96 |
| 1175 | 452162.31 | 4537557.49 | 941.26 |
| 1176 | 452131.53 | 4537557.79 | 940.02 |
| 1177 | 452164.50 | 4537557.93 | 941.59 |
| 1178 | 452129.95 | 4537558.23 | 940.22 |
| 1179 | 452171.56 | 4537558.73 | 941.89 |
| 1180 | 452126.07 | 4537559.59 | 939.54 |
| 1181 | 452159.24 | 4537560.57 | 941.38 |
| 1182 | 452146.21 | 4537560.84 | 940.95 |
| 1183 | 452158.60 | 4537561.51 | 941.53 |
| 1184 | 452199.17 | 4537561.54 | 945.00 |
| 1185 | 452139.31 | 4537561.55 | 940.94 |
| 1186 | 452135.67 | 4537562.65 | 940.93 |
| 1187 | 452154.32 | 4537562.65 | 941.61 |
| 1188 | 452169.81 | 4537563.13 | 942.46 |
| 1189 | 452187.47 | 4537563.38 | 943.50 |
| 1190 | 452165.42 | 4537563.53 | 942.12 |
| 1191 | 452186.66 | 4537563.90 | 943.31 |
| 1192 | 452158.52 | 4537563.98 | 941.71 |
| 1193 | 452185.62 | 4537564.51 | 943.49 |
| 1194 | 452153.82 | 4537564.76 | 941.50 |
| 1195 | 452164.19 | 4537564.81 | 942.10 |
| 1196 | 452135.71 | 4537564.92 | 941.38 |

| Num | X | Y | Z |
|------|-----------|------------|--------|
| 1197 | 452141.83 | 4537564.97 | 941.44 |
| 1198 | 452150.61 | 4537565.42 | 941.89 |
| 1199 | 452127.46 | 4537565.92 | 940.55 |
| 1200 | 452182.90 | 4537567.30 | 943.58 |
| 1201 | 452131.41 | 4537568.48 | 941.45 |
| 1202 | 452205.85 | 4537568.98 | 945.59 |
| 1203 | 452193.04 | 4537569.01 | 944.12 |
| 1204 | 452154.41 | 4537569.16 | 942.44 |
| 1205 | 452212.65 | 4537569.40 | 946.55 |
| 1206 | 452192.25 | 4537569.60 | 943.88 |
| 1207 | 452191.42 | 4537570.49 | 944.07 |
| 1208 | 452157.04 | 4537570.75 | 942.81 |
| 1209 | 452157.07 | 4537570.90 | 943.03 |
| 1210 | 452159.16 | 4537571.58 | 942.88 |
| 1211 | 452194.56 | 4537572.48 | 944.26 |
| 1212 | 452194.38 | 4537572.52 | 944.25 |
| 1213 | 452135.49 | 4537572.59 | 942.44 |
| 1214 | 452193.65 | 4537572.72 | 944.45 |
| 1215 | 452149.85 | 4537572.78 | 943.09 |
| 1216 | 452214.12 | 4537572.91 | 946.57 |
| 1217 | 452182.25 | 4537573.42 | 944.21 |
| 1218 | 452196.60 | 4537573.75 | 944.58 |
| 1219 | 452177.91 | 4537574.10 | 943.96 |
| 1220 | 452176.86 | 4537574.85 | 944.02 |
| 1221 | 452142.35 | 4537575.29 | 943.21 |
| 1222 | 452205.62 | 4537575.43 | 945.49 |
| 1223 | 452211.53 | 4537575.58 | 946.06 |
| 1224 | 452197.16 | 4537575.90 | 944.91 |
| 1225 | 452209.86 | 4537575.95 | 945.88 |
| 1226 | 452188.00 | 4537575.96 | 944.55 |
| 1227 | 452215.48 | 4537576.79 | 946.67 |
| 1228 | 452174.78 | 4537576.80 | 944.17 |
| 1229 | 452138.69 | 4537577.08 | 943.20 |
| 1230 | 452155.50 | 4537577.31 | 943.98 |
| 1231 | 452215.99 | 4537577.36 | 947.05 |
| 1232 | 452173.25 | 4537577.82 | 944.31 |
| 1233 | 452139.53 | 4537578.79 | 943.54 |
| 1234 | 452184.34 | 4537579.50 | 944.83 |
| 1235 | 452212.04 | 4537580.05 | 946.21 |
| 1236 | 452139.86 | 4537580.31 | 943.90 |
| 1237 | 452204.91 | 4537580.40 | 945.58 |
| 1238 | 452212.57 | 4537580.59 | 946.72 |
| 1239 | 452152.79 | 4537580.75 | 944.47 |
| 1240 | 452169.97 | 4537581.31 | 944.77 |
| 1241 | 452182.45 | 4537581.45 | 945.12 |
| 1242 | 452223.36 | 4537582.32 | 947.20 |
| 1243 | 452180.64 | 4537583.06 | 945.27 |
| 1244 | 452201.82 | 4537583.47 | 945.46 |



| Num | X | Y | Z |
|------|-----------|------------|--------|
| 1245 | 452214.38 | 4537583.79 | 946.73 |
| 1246 | 452179.72 | 4537583.86 | 945.44 |
| 1247 | 452213.12 | 4537584.06 | 946.60 |
| 1248 | 452198.65 | 4537584.46 | 945.69 |
| 1249 | 452209.72 | 4537586.09 | 946.71 |
| 1250 | 452207.03 | 4537586.57 | 946.34 |
| 1251 | 452205.65 | 4537586.68 | 945.98 |
| 1252 | 452207.30 | 4537586.71 | 946.17 |
| 1253 | 452167.87 | 4537586.88 | 945.76 |
| 1254 | 452208.15 | 4537587.13 | 946.61 |
| 1255 | 452201.24 | 4537587.27 | 945.76 |
| 1256 | 452202.92 | 4537587.53 | 945.79 |
| 1257 | 452227.97 | 4537587.58 | 947.63 |
| 1258 | 452148.23 | 4537587.64 | 945.74 |
| 1259 | 452158.54 | 4537587.91 | 945.97 |
| 1260 | 452206.65 | 4537588.11 | 946.43 |
| 1261 | 452162.80 | 4537588.68 | 945.97 |
| 1262 | 452207.88 | 4537588.87 | 946.81 |
| 1263 | 452196.08 | 4537589.13 | 946.43 |
| 1264 | 452200.11 | 4537589.16 | 946.39 |
| 1265 | 452217.24 | 4537589.35 | 946.90 |
| 1266 | 452208.65 | 4537589.40 | 946.77 |
| 1267 | 452165.10 | 4537589.71 | 946.60 |
| 1268 | 452203.77 | 4537589.84 | 946.19 |
| 1269 | 452201.16 | 4537590.10 | 946.17 |
| 1270 | 452194.83 | 4537590.32 | 946.53 |
| 1271 | 452209.02 | 4537590.55 | 946.53 |
| 1272 | 452239.98 | 4537591.43 | 948.32 |
| 1273 | 452162.25 | 4537591.77 | 946.76 |
| 1274 | 452165.35 | 4537592.14 | 947.08 |
| 1275 | 452165.29 | 4537592.20 | 947.07 |
| 1276 | 452173.32 | 4537592.27 | 946.78 |
| 1277 | 452208.73 | 4537592.29 | 946.54 |
| 1278 | 452202.37 | 4537592.43 | 946.57 |
| 1279 | 452162.76 | 4537593.05 | 947.02 |
| 1280 | 452241.24 | 4537593.37 | 948.32 |
| 1281 | 452166.02 | 4537593.51 | 947.16 |
| 1282 | 452207.43 | 4537593.59 | 946.51 |
| 1283 | 452212.42 | 4537593.69 | 946.79 |
| 1284 | 452191.79 | 4537593.75 | 946.78 |
| 1285 | 452213.30 | 4537593.75 | 946.93 |
| 1286 | 452220.90 | 4537593.78 | 947.33 |
| 1287 | 452152.29 | 4537594.42 | 947.23 |
| 1288 | 452171.62 | 4537594.49 | 947.45 |
| 1289 | 452199.50 | 4537594.53 | 946.95 |
| 1290 | 452212.68 | 4537594.75 | 946.86 |
| 1291 | 452200.14 | 4537594.94 | 947.00 |
| 1292 | 452189.71 | 4537596.18 | 947.58 |

| Num | X | Y | Z |
|------|-----------|------------|--------|
| 1293 | 452218.45 | 4537596.23 | 947.16 |
| 1294 | 452218.07 | 4537596.67 | 947.56 |
| 1295 | 452199.04 | 4537596.69 | 947.22 |
| 1296 | 452225.01 | 4537597.01 | 947.84 |
| 1297 | 452187.04 | 4537597.72 | 947.58 |
| 1298 | 452217.70 | 4537598.19 | 947.21 |
| 1299 | 452209.37 | 4537598.92 | 947.45 |
| 1300 | 452196.07 | 4537599.06 | 947.59 |
| 1301 | 452156.31 | 4537599.12 | 948.06 |
| 1302 | 452217.41 | 4537599.21 | 947.59 |
| 1303 | 452167.76 | 4537599.77 | 948.31 |
| 1304 | 452221.44 | 4537599.95 | 947.77 |
| 1305 | 452194.49 | 4537600.19 | 947.78 |
| 1306 | 452200.80 | 4537600.44 | 947.52 |
| 1307 | 452201.69 | 4537601.04 | 947.97 |
| 1308 | 452168.20 | 4537601.09 | 948.46 |
| 1309 | 452192.06 | 4537601.14 | 947.90 |
| 1310 | 452192.74 | 4537601.41 | 947.89 |
| 1311 | 452225.34 | 4537601.43 | 947.86 |
| 1312 | 452184.33 | 4537601.54 | 948.43 |
| 1313 | 452224.96 | 4537601.87 | 948.25 |
| 1314 | 452205.53 | 4537602.17 | 947.73 |
| 1315 | 452200.15 | 4537602.20 | 947.98 |
| 1316 | 452223.88 | 4537603.04 | 947.95 |
| 1317 | 452159.44 | 4537603.05 | 948.79 |
| 1318 | 452202.28 | 4537603.28 | 948.31 |
| 1319 | 452188.99 | 4537603.52 | 948.20 |
| 1320 | 452188.29 | 4537604.03 | 948.34 |
| 1321 | 452165.62 | 4537604.79 | 948.86 |
| 1322 | 452178.08 | 4537605.52 | 949.10 |
| 1323 | 452223.66 | 4537606.56 | 948.53 |
| 1324 | 452184.86 | 4537607.14 | 948.78 |
| 1325 | 452232.13 | 4537607.95 | 948.53 |
| 1326 | 452231.37 | 4537608.00 | 948.63 |
| 1327 | 452229.25 | 4537608.57 | 948.49 |
| 1328 | 452199.05 | 4537608.69 | 949.07 |
| 1329 | 452221.40 | 4537609.11 | 948.31 |
| 1330 | 452248.70 | 4537609.26 | 948.80 |
| 1331 | 452181.50 | 4537609.93 | 949.56 |
| 1332 | 452230.48 | 4537610.87 | 949.04 |
| 1333 | 452232.68 | 4537610.94 | 948.53 |
| 1334 | 452219.42 | 4537611.04 | 948.81 |
| 1335 | 452228.70 | 4537611.08 | 948.59 |
| 1336 | 452230.31 | 4537611.22 | 949.00 |
| 1337 | 452173.20 | 4537611.47 | 949.99 |
| 1338 | 452196.03 | 4537611.81 | 949.73 |
| 1339 | 452239.42 | 4537612.11 | 948.80 |
| 1340 | 452254.32 | 4537612.16 | 949.14 |



| Num | X | Y | Z |
|------|-----------|------------|--------|
| 1341 | 452231.95 | 4537612.30 | 949.17 |
| 1342 | 452249.30 | 4537612.33 | 948.99 |
| 1343 | 452179.33 | 4537613.09 | 950.12 |
| 1344 | 452234.34 | 4537613.43 | 948.91 |
| 1345 | 452176.15 | 4537613.47 | 950.28 |
| 1346 | 452253.79 | 4537613.53 | 949.10 |
| 1347 | 452244.18 | 4537614.00 | 949.32 |
| 1348 | 452216.45 | 4537614.17 | 949.35 |
| 1349 | 452231.45 | 4537614.26 | 949.26 |
| 1350 | 452238.06 | 4537614.62 | 949.18 |
| 1351 | 452230.52 | 4537614.92 | 948.94 |
| 1352 | 452244.01 | 4537615.05 | 949.28 |
| 1353 | 452235.97 | 4537615.47 | 949.02 |
| 1354 | 452228.45 | 4537615.87 | 949.12 |
| 1355 | 452229.91 | 4537616.25 | 949.17 |
| 1356 | 452234.02 | 4537616.56 | 949.64 |
| 1357 | 452230.63 | 4537616.98 | 949.20 |
| 1358 | 452235.13 | 4537617.20 | 949.65 |
| 1359 | 452237.44 | 4537617.65 | 949.05 |
| 1360 | 452239.99 | 4537617.98 | 949.45 |
| 1361 | 452242.08 | 4537618.04 | 949.07 |
| 1362 | 452211.61 | 4537618.19 | 949.98 |
| 1363 | 452234.00 | 4537618.76 | 949.42 |
| 1364 | 452229.61 | 4537618.80 | 949.28 |
| 1365 | 452189.79 | 4537619.34 | 951.09 |
| 1366 | 452235.69 | 4537619.42 | 949.84 |
| 1367 | 452231.00 | 4537619.54 | 949.66 |
| 1368 | 452210.19 | 4537619.70 | 950.16 |
| 1369 | 452240.39 | 4537620.46 | 949.34 |
| 1370 | 452231.41 | 4537620.79 | 949.60 |
| 1371 | 452229.15 | 4537621.15 | 949.41 |
| 1372 | 452232.72 | 4537621.44 | 949.47 |
| 1373 | 452236.80 | 4537621.47 | 950.13 |
| 1374 | 452238.58 | 4537621.86 | 950.11 |
| 1375 | 452255.81 | 4537622.05 | 949.26 |
| 1376 | 452237.01 | 4537622.09 | 950.01 |
| 1377 | 452262.16 | 4537622.14 | 948.88 |
| 1378 | 452227.91 | 4537622.47 | 949.90 |
| 1379 | 452236.88 | 4537623.68 | 949.64 |
| 1380 | 452245.64 | 4537623.84 | 949.45 |
| 1381 | 452238.47 | 4537624.05 | 949.89 |
| 1382 | 452241.41 | 4537624.27 | 950.29 |
| 1383 | 452186.17 | 4537624.45 | 951.83 |
| 1384 | 452191.86 | 4537624.64 | 951.68 |
| 1385 | 452206.52 | 4537625.02 | 951.03 |
| 1386 | 452243.74 | 4537625.35 | 950.23 |
| 1387 | 452242.02 | 4537625.46 | 950.15 |
| 1388 | 452242.91 | 4537626.07 | 950.24 |

| Num | X | Y | Z |
|------|-----------|------------|--------|
| 1389 | 452242.23 | 4537626.34 | 950.17 |
| 1390 | 452240.95 | 4537626.52 | 949.79 |
| 1391 | 452241.11 | 4537626.95 | 949.89 |
| 1392 | 452189.98 | 4537628.50 | 952.21 |
| 1393 | 452222.43 | 4537628.72 | 950.80 |
| 1394 | 452202.47 | 4537629.32 | 951.75 |
| 1395 | 452235.82 | 4537629.48 | 950.25 |
| 1396 | 452268.74 | 4537629.83 | 948.97 |
| 1397 | 452266.06 | 4537629.85 | 949.29 |
| 1398 | 452221.31 | 4537630.00 | 951.01 |
| 1399 | 452246.60 | 4537630.05 | 950.22 |
| 1400 | 452249.18 | 4537630.37 | 949.81 |
| 1401 | 452238.11 | 4537630.37 | 950.05 |
| 1402 | 452250.67 | 4537632.04 | 949.64 |
| 1403 | 452236.92 | 4537632.11 | 950.27 |
| 1404 | 452242.51 | 4537632.53 | 950.12 |
| 1405 | 452236.10 | 4537632.71 | 950.65 |
| 1406 | 452248.81 | 4537632.72 | 950.36 |
| 1407 | 452265.40 | 4537633.35 | 949.50 |
| 1408 | 452253.27 | 4537633.45 | 949.64 |
| 1409 | 452215.33 | 4537633.66 | 951.68 |
| 1410 | 452251.13 | 4537634.09 | 950.22 |
| 1411 | 452250.16 | 4537634.37 | 950.31 |
| 1412 | 452199.30 | 4537634.81 | 952.56 |
| 1413 | 452272.93 | 4537635.10 | 949.11 |
| 1414 | 452268.67 | 4537635.50 | 949.09 |
| 1415 | 452216.45 | 4537636.08 | 951.76 |
| 1416 | 452232.80 | 4537636.53 | 951.02 |
| 1417 | 452266.43 | 4537636.71 | 949.44 |
| 1418 | 452254.06 | 4537637.23 | 950.19 |
| 1419 | 452203.74 | 4537637.25 | 952.44 |
| 1420 | 452257.10 | 4537637.46 | 949.82 |
| 1421 | 452256.80 | 4537637.57 | 949.97 |
| 1422 | 452254.97 | 4537637.57 | 950.28 |
| 1423 | 452259.46 | 4537637.68 | 949.82 |
| 1424 | 452231.76 | 4537637.70 | 951.29 |
| 1425 | 452266.98 | 4537638.01 | 949.75 |
| 1426 | 452253.39 | 4537638.46 | 950.33 |
| 1427 | 452253.44 | 4537638.61 | 950.33 |
| 1428 | 452247.76 | 4537638.78 | 950.40 |
| 1429 | 452285.01 | 4537639.04 | 950.08 |
| 1430 | 452282.03 | 4537639.22 | 950.02 |
| 1431 | 452257.57 | 4537639.27 | 950.23 |
| 1432 | 452265.06 | 4537639.29 | 950.25 |
| 1433 | 452250.38 | 4537639.37 | 950.30 |
| 1434 | 452264.52 | 4537639.46 | 950.19 |
| 1435 | 452251.42 | 4537639.60 | 950.57 |
| 1436 | 452272.01 | 4537640.01 | 950.02 |



| Num | X | Y | Z |
|------|-----------|------------|--------|
| 1437 | 452259.85 | 4537640.10 | 950.48 |
| 1438 | 452251.59 | 4537640.70 | 950.51 |
| 1439 | 452263.41 | 4537640.94 | 950.14 |
| 1440 | 452256.12 | 4537641.12 | 950.08 |
| 1441 | 452227.71 | 4537641.80 | 951.84 |
| 1442 | 452251.25 | 4537641.94 | 950.87 |
| 1443 | 452247.70 | 4537642.15 | 950.78 |
| 1444 | 452298.40 | 4537642.71 | 950.08 |
| 1445 | 452210.97 | 4537643.33 | 952.94 |
| 1446 | 452260.02 | 4537643.79 | 950.32 |
| 1447 | 452250.27 | 4537644.44 | 950.86 |
| 1448 | 452213.82 | 4537644.63 | 952.91 |
| 1449 | 452244.37 | 4537645.04 | 951.16 |
| 1450 | 452242.52 | 4537646.42 | 951.43 |
| 1451 | 452274.59 | 4537647.46 | 950.17 |
| 1452 | 452256.69 | 4537647.51 | 950.47 |
| 1453 | 452272.52 | 4537648.00 | 950.16 |
| 1454 | 452311.62 | 4537648.56 | 950.68 |
| 1455 | 452277.14 | 4537648.61 | 950.24 |
| 1456 | 452273.61 | 4537648.70 | 950.64 |
| 1457 | 452312.82 | 4537649.04 | 950.97 |
| 1458 | 452272.33 | 4537649.05 | 950.37 |
| 1459 | 452277.42 | 4537649.62 | 950.28 |
| 1460 | 452239.27 | 4537649.98 | 951.98 |
| 1461 | 452275.03 | 4537650.01 | 950.68 |
| 1462 | 452275.84 | 4537650.04 | 950.73 |
| 1463 | 452254.99 | 4537650.17 | 951.00 |
| 1464 | 452275.59 | 4537650.33 | 950.75 |
| 1465 | 452309.76 | 4537650.41 | 950.79 |
| 1466 | 452273.22 | 4537650.72 | 950.47 |
| 1467 | 452276.96 | 4537651.22 | 950.87 |
| 1468 | 452280.41 | 4537651.33 | 950.35 |
| 1469 | 452277.93 | 4537651.57 | 950.76 |
| 1470 | 452275.19 | 4537651.82 | 950.42 |
| 1471 | 452218.74 | 4537651.83 | 953.42 |
| 1472 | 452279.63 | 4537652.40 | 950.77 |
| 1473 | 452277.56 | 4537652.44 | 950.46 |
| 1474 | 452292.42 | 4537652.45 | 950.45 |
| 1475 | 452311.42 | 4537652.51 | 951.64 |
| 1476 | 452308.25 | 4537652.55 | 950.96 |
| 1477 | 452311.50 | 4537652.56 | 951.63 |
| 1478 | 452279.08 | 4537652.60 | 950.80 |
| 1479 | 452313.83 | 4537652.94 | 951.32 |
| 1480 | 452282.90 | 4537652.95 | 950.38 |
| 1481 | 452229.24 | 4537653.10 | 952.87 |
| 1482 | 452224.28 | 4537653.54 | 953.32 |
| 1483 | 452312.62 | 4537653.59 | 951.72 |
| 1484 | 452280.34 | 4537653.63 | 950.58 |

| Num | X | Y | Z |
|------|-----------|------------|--------|
| 1485 | 452282.61 | 4537654.02 | 950.70 |
| 1486 | 452219.46 | 4537654.10 | 953.60 |
| 1487 | 452250.30 | 4537654.16 | 951.49 |
| 1488 | 452309.49 | 4537654.18 | 951.01 |
| 1489 | 452279.27 | 4537654.32 | 950.39 |
| 1490 | 452272.14 | 4537654.37 | 950.44 |
| 1491 | 452234.71 | 4537654.41 | 952.59 |
| 1492 | 452281.26 | 4537654.62 | 950.78 |
| 1493 | 452216.99 | 4537654.67 | 953.77 |
| 1494 | 452283.94 | 4537654.78 | 950.44 |
| 1495 | 452244.17 | 4537654.84 | 952.15 |
| 1496 | 452283.13 | 4537654.99 | 950.64 |
| 1497 | 452312.97 | 4537655.06 | 951.96 |
| 1498 | 452279.93 | 4537655.13 | 950.73 |
| 1499 | 452281.69 | 4537655.41 | 950.72 |
| 1500 | 452248.62 | 4537655.53 | 951.74 |
| 1501 | 452313.20 | 4537655.70 | 952.05 |
| 1502 | 452319.05 | 4537655.75 | 952.32 |
| 1503 | 452313.92 | 4537655.88 | 951.75 |
| 1504 | 452227.31 | 4537656.04 | 953.26 |
| 1505 | 452224.59 | 4537656.11 | 953.39 |
| 1506 | 452315.83 | 4537656.61 | 951.67 |
| 1507 | 452314.20 | 4537656.70 | 951.81 |
| 1508 | 452279.57 | 4537656.70 | 950.54 |
| 1509 | 452281.89 | 4537656.78 | 950.70 |
| 1510 | 452281.15 | 4537657.16 | 950.44 |
| 1511 | 452320.06 | 4537657.49 | 952.94 |
| 1512 | 452322.87 | 4537657.57 | 952.87 |
| 1513 | 452312.94 | 4537657.60 | 951.72 |
| 1514 | 452311.83 | 4537657.64 | 951.86 |
| 1515 | 452277.62 | 4537657.79 | 950.60 |
| 1516 | 452279.34 | 4537658.24 | 950.39 |
| 1517 | 452276.74 | 4537658.40 | 950.68 |
| 1518 | 452315.02 | 4537658.55 | 952.01 |
| 1519 | 452245.75 | 4537658.59 | 952.12 |
| 1520 | 452305.84 | 4537658.68 | 951.31 |
| 1521 | 452219.92 | 4537658.73 | 953.87 |
| 1522 | 452268.47 | 4537658.80 | 950.76 |
| 1523 | 452278.42 | 4537659.01 | 950.90 |
| 1524 | 452227.34 | 4537659.07 | 953.56 |
| 1525 | 452278.34 | 4537659.51 | 950.93 |
| 1526 | 452280.89 | 4537659.56 | 950.56 |
| 1527 | 452283.25 | 4537659.88 | 950.69 |
| 1528 | 452277.99 | 4537659.97 | 950.77 |
| 1529 | 452280.42 | 4537660.30 | 950.98 |
| 1530 | 452236.42 | 4537660.38 | 953.07 |
| 1531 | 452262.23 | 4537660.55 | 951.23 |
| 1532 | 452279.81 | 4537661.09 | 950.89 |



| Num | X | Y | Z |
|------|-----------|------------|--------|
| 1533 | 452319.56 | 4537661.23 | 953.16 |
| 1534 | 452320.95 | 4537661.63 | 953.01 |
| 1535 | 452282.66 | 4537661.81 | 951.07 |
| 1536 | 452305.88 | 4537662.05 | 951.53 |
| 1537 | 452318.36 | 4537662.46 | 952.62 |
| 1538 | 452222.70 | 4537662.48 | 954.16 |
| 1539 | 452248.67 | 4537662.68 | 952.24 |
| 1540 | 452282.21 | 4537662.69 | 950.99 |
| 1541 | 452278.87 | 4537662.81 | 950.93 |
| 1542 | 452325.24 | 4537663.01 | 953.25 |
| 1543 | 452231.44 | 4537663.73 | 953.58 |
| 1544 | 452239.28 | 4537664.05 | 953.06 |
| 1545 | 452275.82 | 4537664.14 | 950.80 |
| 1546 | 452312.71 | 4537664.23 | 951.86 |
| 1547 | 452262.29 | 4537664.66 | 951.51 |
| 1548 | 452316.42 | 4537665.02 | 952.25 |
| 1549 | 452280.76 | 4537666.10 | 950.76 |
| 1550 | 452272.31 | 4537667.08 | 951.08 |
| 1551 | 452331.98 | 4537667.16 | 953.77 |
| 1552 | 452320.02 | 4537667.63 | 953.41 |
| 1553 | 452257.46 | 4537667.71 | 951.92 |
| 1554 | 452322.05 | 4537667.92 | 953.32 |
| 1555 | 452295.58 | 4537668.33 | 951.57 |
| 1556 | 452255.77 | 4537668.52 | 952.13 |
| 1557 | 452318.40 | 4537669.07 | 953.10 |
| 1558 | 452236.07 | 4537669.23 | 953.76 |
| 1559 | 452310.52 | 4537669.39 | 952.03 |
| 1560 | 452316.55 | 4537669.51 | 952.37 |
| 1561 | 452295.07 | 4537669.58 | 951.89 |
| 1562 | 452231.22 | 4537670.21 | 954.16 |
| 1563 | 452294.93 | 4537670.38 | 951.70 |
| 1564 | 452295.94 | 4537671.20 | 951.68 |
| 1565 | 452302.72 | 4537671.29 | 951.87 |
| 1566 | 452278.85 | 4537671.35 | 951.12 |
| 1567 | 452298.55 | 4537671.37 | 951.96 |
| 1568 | 452342.60 | 4537671.68 | 954.96 |
| 1569 | 452241.99 | 4537671.68 | 953.42 |
| 1570 | 452309.24 | 4537671.92 | 952.27 |
| 1571 | 452303.51 | 4537672.25 | 952.06 |
| 1572 | 452320.43 | 4537672.63 | 953.71 |
| 1573 | 452300.13 | 4537672.77 | 952.22 |
| 1574 | 452300.59 | 4537673.07 | 952.20 |
| 1575 | 452318.20 | 4537673.29 | 953.01 |
| 1576 | 452298.68 | 4537673.64 | 951.97 |
| 1577 | 452249.66 | 4537673.85 | 952.93 |
| 1578 | 452323.92 | 4537673.88 | 953.76 |
| 1579 | 452303.89 | 4537674.01 | 952.26 |
| 1580 | 452296.37 | 4537674.16 | 951.95 |

| Num | X | Y | Z |
|------|-----------|------------|--------|
| 1581 | 452352.40 | 4537674.50 | 956.15 |
| 1582 | 452319.53 | 4537674.51 | 953.42 |
| 1583 | 452261.34 | 4537674.53 | 952.06 |
| 1584 | 452274.42 | 4537674.61 | 951.29 |
| 1585 | 452267.50 | 4537674.71 | 951.81 |
| 1586 | 452300.79 | 4537674.87 | 952.11 |
| 1587 | 452316.89 | 4537674.92 | 952.80 |
| 1588 | 452320.83 | 4537675.34 | 953.81 |
| 1589 | 452262.36 | 4537677.46 | 952.19 |
| 1590 | 452246.52 | 4537677.97 | 953.40 |
| 1591 | 452263.46 | 4537678.59 | 952.29 |
| 1592 | 452305.64 | 4537678.90 | 952.46 |
| 1593 | 452317.42 | 4537679.92 | 953.09 |
| 1594 | 452305.10 | 4537680.00 | 952.58 |
| 1595 | 452274.19 | 4537680.20 | 951.76 |
| 1596 | 452263.82 | 4537680.47 | 952.13 |
| 1597 | 452323.23 | 4537680.70 | 954.09 |
| 1598 | 452348.15 | 4537680.77 | 955.99 |
| 1599 | 452314.84 | 4537681.06 | 953.09 |
| 1600 | 452319.39 | 4537681.18 | 953.71 |
| 1601 | 452364.40 | 4537681.39 | 957.88 |
| 1602 | 452271.44 | 4537681.52 | 951.74 |
| 1603 | 452317.30 | 4537681.59 | 953.13 |
| 1604 | 452293.09 | 4537681.74 | 952.11 |
| 1605 | 452326.24 | 4537681.89 | 954.09 |
| 1606 | 452263.17 | 4537682.04 | 952.17 |
| 1607 | 452263.99 | 4537682.17 | 952.05 |
| 1608 | 452318.20 | 4537682.49 | 953.27 |
| 1609 | 452313.35 | 4537682.54 | 953.11 |
| 1610 | 452318.35 | 4537682.57 | 953.51 |
| 1611 | 452320.93 | 4537682.71 | 954.32 |
| 1612 | 452269.44 | 4537682.84 | 952.12 |
| 1613 | 452317.17 | 4537683.06 | 953.96 |
| 1614 | 452264.12 | 4537683.10 | 952.39 |
| 1615 | 452260.97 | 4537683.36 | 952.51 |
| 1616 | 452320.34 | 4537683.41 | 954.30 |
| 1617 | 452318.19 | 4537683.87 | 954.00 |
| 1618 | 452316.50 | 4537683.90 | 953.79 |
| 1619 | 452319.88 | 4537683.95 | 954.17 |
| 1620 | 452269.12 | 4537683.98 | 952.09 |
| 1621 | 452321.29 | 4537684.00 | 954.48 |
| 1622 | 452314.61 | 4537684.05 | 953.28 |
| 1623 | 452257.18 | 4537684.08 | 952.93 |
| 1624 | 452344.75 | 4537684.57 | 955.85 |
| 1625 | 452318.06 | 4537684.68 | 953.67 |
| 1626 | 452319.65 | 4537684.70 | 953.76 |
| 1627 | 452336.97 | 4537684.78 | 954.88 |
| 1628 | 452320.33 | 4537684.82 | 954.23 |



| Num | X | Y | Z |
|------|-----------|------------|--------|
| 1629 | 452318.71 | 4537684.83 | 953.93 |
| 1630 | 452328.22 | 4537684.99 | 954.56 |
| 1631 | 452302.43 | 4537685.49 | 952.51 |
| 1632 | 452321.84 | 4537685.68 | 954.23 |
| 1633 | 452257.72 | 4537685.91 | 953.01 |
| 1634 | 452327.97 | 4537686.09 | 954.74 |
| 1635 | 452360.69 | 4537686.20 | 957.56 |
| 1636 | 452272.68 | 4537686.77 | 952.06 |
| 1637 | 452271.49 | 4537686.78 | 952.32 |
| 1638 | 452272.05 | 4537686.80 | 952.16 |
| 1639 | 452258.26 | 4537687.11 | 952.84 |
| 1640 | 452324.12 | 4537687.18 | 954.71 |
| 1641 | 452313.46 | 4537687.26 | 953.41 |
| 1642 | 452342.36 | 4537687.75 | 955.64 |
| 1643 | 452373.67 | 4537688.12 | 959.19 |
| 1644 | 452258.86 | 4537688.24 | 952.92 |
| 1645 | 452319.10 | 4537688.34 | 954.10 |
| 1646 | 452248.13 | 4537688.40 | 953.79 |
| 1647 | 452323.34 | 4537688.97 | 954.69 |
| 1648 | 452317.96 | 4537689.00 | 954.16 |
| 1649 | 452315.06 | 4537689.09 | 953.48 |
| 1650 | 452339.19 | 4537689.25 | 955.44 |
| 1651 | 452316.68 | 4537689.60 | 954.14 |
| 1652 | 452322.59 | 4537689.75 | 954.51 |
| 1653 | 452317.00 | 4537689.79 | 954.18 |
| 1654 | 452339.23 | 4537690.04 | 955.40 |
| 1655 | 452318.70 | 4537690.12 | 954.50 |
| 1656 | 452319.43 | 4537690.23 | 954.48 |
| 1657 | 452249.67 | 4537690.35 | 953.37 |
| 1658 | 452316.42 | 4537690.55 | 953.75 |
| 1659 | 452286.96 | 4537691.11 | 952.61 |
| 1660 | 452271.34 | 4537691.34 | 952.80 |
| 1661 | 452315.66 | 4537691.42 | 953.66 |
| 1662 | 452317.11 | 4537692.13 | 953.82 |
| 1663 | 452316.66 | 4537692.29 | 953.85 |
| 1664 | 452266.23 | 4537692.38 | 952.86 |
| 1665 | 452267.78 | 4537692.69 | 952.85 |
| 1666 | 452264.75 | 4537692.93 | 952.92 |
| 1667 | 452298.81 | 4537693.21 | 953.04 |
| 1668 | 452335.97 | 4537693.33 | 955.34 |
| 1669 | 452252.08 | 4537693.39 | 953.63 |
| 1670 | 452322.47 | 4537693.48 | 954.82 |
| 1671 | 452335.28 | 4537693.58 | 955.41 |
| 1672 | 452345.84 | 4537694.43 | 956.22 |
| 1673 | 452388.41 | 4537694.99 | 961.33 |
| 1674 | 452316.13 | 4537695.31 | 954.04 |
| 1675 | 452272.50 | 4537695.43 | 952.93 |
| 1676 | 452354.35 | 4537695.61 | 957.23 |

| Num | X | Y | Z |
|------|-----------|------------|--------|
| 1677 | 452316.24 | 4537696.14 | 954.13 |
| 1678 | 452274.08 | 4537696.15 | 952.63 |
| 1679 | 452353.86 | 4537696.56 | 956.95 |
| 1680 | 452321.24 | 4537696.64 | 954.78 |
| 1681 | 452317.88 | 4537696.83 | 954.52 |
| 1682 | 452310.43 | 4537696.96 | 953.78 |
| 1683 | 452276.26 | 4537697.22 | 952.59 |
| 1684 | 452319.21 | 4537697.37 | 954.87 |
| 1685 | 452318.66 | 4537697.41 | 954.87 |
| 1686 | 452392.76 | 4537697.75 | 961.84 |
| 1687 | 452343.89 | 4537698.16 | 956.32 |
| 1688 | 452343.05 | 4537699.64 | 956.32 |
| 1689 | 452393.24 | 4537700.09 | 962.03 |
| 1690 | 452331.86 | 4537700.12 | 955.48 |
| 1691 | 452282.00 | 4537700.14 | 953.13 |
| 1692 | 452376.67 | 4537700.62 | 959.53 |
| 1693 | 452387.53 | 4537700.85 | 960.89 |
| 1694 | 452351.36 | 4537700.91 | 956.95 |
| 1695 | 452314.97 | 4537701.21 | 954.46 |
| 1696 | 452381.89 | 4537701.23 | 960.38 |
| 1697 | 452396.35 | 4537701.65 | 961.99 |
| 1698 | 452351.45 | 4537701.74 | 957.25 |
| 1699 | 452293.79 | 4537701.92 | 953.58 |
| 1700 | 452369.16 | 4537702.51 | 958.90 |
| 1701 | 452404.70 | 4537702.91 | 962.79 |
| 1702 | 452317.00 | 4537703.08 | 954.95 |
| 1703 | 452374.56 | 4537703.11 | 959.17 |
| 1704 | 452391.58 | 4537703.43 | 961.43 |
| 1705 | 452369.16 | 4537703.87 | 958.66 |
| 1706 | 452350.94 | 4537704.04 | 957.30 |
| 1707 | 452306.84 | 4537704.11 | 954.15 |
| 1708 | 452378.17 | 4537704.64 | 959.80 |
| 1709 | 452374.65 | 4537704.87 | 959.20 |
| 1710 | 452381.37 | 4537704.89 | 959.95 |
| 1711 | 452340.57 | 4537705.10 | 956.64 |
| 1712 | 452348.32 | 4537705.25 | 957.17 |
| 1713 | 452319.88 | 4537705.54 | 955.44 |
| 1714 | 452322.23 | 4537705.77 | 955.66 |
| 1715 | 452391.94 | 4537705.78 | 961.66 |
| 1716 | 452320.44 | 4537705.93 | 955.85 |
| 1717 | 452317.49 | 4537706.02 | 955.74 |
| 1718 | 452323.84 | 4537706.17 | 955.66 |
| 1719 | 452323.65 | 4537706.36 | 955.67 |
| 1720 | 452380.01 | 4537706.37 | 959.85 |
| 1721 | 452321.39 | 4537706.38 | 955.97 |
| 1722 | 452318.76 | 4537706.60 | 955.78 |
| 1723 | 452319.76 | 4537706.86 | 956.02 |
| 1724 | 452390.30 | 4537707.00 | 961.15 |



| Num | X | Y | Z |
|------|-----------|------------|--------|
| 1725 | 452313.79 | 4537707.38 | 954.88 |
| 1726 | 452371.89 | 4537707.41 | 959.06 |
| 1727 | 452316.46 | 4537707.94 | 955.55 |
| 1728 | 452319.50 | 4537708.05 | 956.08 |
| 1729 | 452386.60 | 4537708.07 | 960.83 |
| 1730 | 452290.90 | 4537708.24 | 953.91 |
| 1731 | 452329.28 | 4537708.69 | 956.35 |
| 1732 | 452393.53 | 4537708.70 | 961.45 |
| 1733 | 452365.41 | 4537708.88 | 958.84 |
| 1734 | 452411.20 | 4537709.00 | 963.19 |
| 1735 | 452337.91 | 4537709.09 | 956.78 |
| 1736 | 452389.91 | 4537709.46 | 961.25 |
| 1737 | 452386.09 | 4537710.44 | 960.59 |
| 1738 | 452391.07 | 4537710.51 | 961.42 |
| 1739 | 452364.44 | 4537710.60 | 958.83 |
| 1740 | 452388.66 | 4537710.62 | 961.14 |
| 1741 | 452387.18 | 4537710.70 | 960.59 |
| 1742 | 452303.49 | 4537710.71 | 954.46 |
| 1743 | 452369.82 | 4537711.33 | 959.40 |
| 1744 | 452332.73 | 4537711.88 | 956.86 |
| 1745 | 452322.29 | 4537712.11 | 956.42 |
| 1746 | 452317.07 | 4537712.49 | 956.03 |
| 1747 | 452369.16 | 4537712.60 | 959.35 |
| 1748 | 452317.95 | 4537712.65 | 956.32 |
| 1749 | 452368.89 | 4537713.30 | 959.35 |
| 1750 | 452414.55 | 4537713.46 | 963.52 |
| 1751 | 452416.38 | 4537713.91 | 963.91 |
| 1752 | 452402.79 | 4537714.13 | 962.31 |
| 1753 | 452390.38 | 4537714.20 | 961.24 |
| 1754 | 452327.61 | 4537714.34 | 956.65 |
| 1755 | 452313.89 | 4537714.79 | 955.28 |
| 1756 | 452386.35 | 4537715.24 | 961.00 |
| 1757 | 452343.74 | 4537715.47 | 957.73 |
| 1758 | 452416.28 | 4537715.88 | 963.92 |
| 1759 | 452317.93 | 4537716.26 | 956.47 |
| 1760 | 452366.89 | 4537716.44 | 959.37 |
| 1761 | 452316.89 | 4537716.95 | 956.24 |
| 1762 | 452405.77 | 4537717.43 | 962.90 |
| 1763 | 452323.91 | 4537717.51 | 956.82 |
| 1764 | 452414.06 | 4537718.37 | 963.61 |
| 1765 | 452422.06 | 4537718.38 | 964.60 |
| 1766 | 452416.15 | 4537718.72 | 963.83 |
| 1767 | 452400.97 | 4537718.97 | 962.61 |
| 1768 | 452360.18 | 4537719.02 | 959.09 |
| 1769 | 452387.34 | 4537719.62 | 961.49 |
| 1770 | 452323.31 | 4537720.62 | 957.03 |
| 1771 | 452420.31 | 4537721.71 | 964.24 |
| 1772 | 452357.48 | 4537723.66 | 959.43 |

| Num | X | Y | Z |
|------|-----------|------------|--------|
| 1773 | 452317.61 | 4537724.26 | 957.09 |
| 1774 | 452416.48 | 4537725.20 | 964.15 |
| 1775 | 452314.85 | 4537725.57 | 956.45 |
| 1776 | 452316.50 | 4537725.63 | 956.70 |
| 1777 | 452337.79 | 4537726.12 | 958.40 |
| 1778 | 452435.89 | 4537726.20 | 965.73 |
| 1779 | 452384.03 | 4537726.45 | 961.55 |
| 1780 | 452407.12 | 4537726.60 | 963.48 |
| 1781 | 452358.26 | 4537726.74 | 959.92 |
| 1782 | 452416.53 | 4537727.79 | 964.33 |
| 1783 | 452401.22 | 4537728.56 | 963.25 |
| 1784 | 452370.88 | 4537729.36 | 960.92 |
| 1785 | 452355.69 | 4537729.46 | 960.02 |
| 1786 | 452413.32 | 4537730.20 | 964.33 |
| 1787 | 452412.95 | 4537731.57 | 964.40 |
| 1788 | 452358.54 | 4537732.36 | 960.27 |
| 1789 | 452412.67 | 4537732.60 | 964.56 |
| 1790 | 452433.46 | 4537732.64 | 965.86 |
| 1791 | 452436.17 | 4537732.66 | 966.15 |
| 1792 | 452379.49 | 4537733.37 | 961.90 |
| 1793 | 452411.99 | 4537734.37 | 964.53 |
| 1794 | 452336.60 | 4537734.69 | 959.26 |
| 1795 | 452430.50 | 4537734.73 | 965.79 |
| 1796 | 452335.39 | 4537736.32 | 959.24 |
| 1797 | 452429.99 | 4537736.37 | 965.80 |
| 1798 | 452344.68 | 4537737.12 | 960.13 |
| 1799 | 452408.59 | 4537737.24 | 964.31 |
| 1800 | 452396.49 | 4537737.36 | 963.52 |
| 1801 | 452337.27 | 4537737.45 | 959.61 |
| 1802 | 452345.32 | 4537737.87 | 960.18 |
| 1803 | 452340.13 | 4537737.98 | 959.87 |
| 1804 | 452360.28 | 4537738.20 | 961.38 |
| 1805 | 452358.44 | 4537738.78 | 961.32 |
| 1806 | 452441.57 | 4537739.33 | 966.95 |
| 1807 | 452426.80 | 4537739.81 | 966.18 |
| 1808 | 452436.95 | 4537739.86 | 966.65 |
| 1809 | 452441.61 | 4537740.73 | 966.96 |
| 1810 | 452350.43 | 4537740.79 | 960.74 |
| 1811 | 452367.76 | 4537740.82 | 962.20 |
| 1812 | 452463.51 | 4537742.60 | 968.13 |
| 1813 | 452405.97 | 4537742.67 | 964.57 |
| 1814 | 452462.15 | 4537742.85 | 968.07 |
| 1815 | 452394.13 | 4537743.42 | 963.95 |
| 1816 | 452451.92 | 4537743.65 | 967.63 |
| 1817 | 452366.99 | 4537744.00 | 962.32 |
| 1818 | 452357.87 | 4537744.79 | 961.94 |
| 1819 | 452451.52 | 4537745.29 | 967.89 |
| 1820 | 452461.48 | 4537746.18 | 968.20 |



| Num | X | Y | Z |
|------|-----------|------------|--------|
| 1821 | 452391.06 | 4537746.25 | 964.17 |
| 1822 | 452439.33 | 4537746.54 | 967.46 |
| 1823 | 452445.69 | 4537746.81 | 967.94 |
| 1824 | 452421.23 | 4537747.21 | 966.45 |
| 1825 | 452423.08 | 4537747.45 | 966.48 |
| 1826 | 452433.43 | 4537747.76 | 967.09 |
| 1827 | 452460.51 | 4537748.08 | 968.31 |
| 1828 | 452476.86 | 4537748.34 | 969.28 |
| 1829 | 452369.68 | 4537749.19 | 963.53 |
| 1830 | 452438.27 | 4537749.59 | 967.50 |
| 1831 | 452449.24 | 4537749.70 | 968.25 |
| 1832 | 452458.32 | 4537750.21 | 968.60 |
| 1833 | 452459.30 | 4537750.38 | 968.47 |
| 1834 | 452365.94 | 4537750.48 | 963.11 |
| 1835 | 452462.41 | 4537750.71 | 968.55 |
| 1836 | 452452.66 | 4537751.45 | 968.59 |
| 1837 | 452465.84 | 4537751.45 | 969.12 |
| 1838 | 452487.57 | 4537751.56 | 970.17 |
| 1839 | 452372.04 | 4537751.95 | 963.87 |
| 1840 | 452459.08 | 4537752.12 | 968.50 |
| 1841 | 452438.77 | 4537752.74 | 967.94 |
| 1842 | 452474.55 | 4537752.90 | 969.51 |
| 1843 | 452460.14 | 4537753.39 | 968.75 |
| 1844 | 452386.41 | 4537753.51 | 964.85 |
| 1845 | 452467.37 | 4537753.62 | 969.33 |
| 1846 | 452456.85 | 4537753.77 | 968.88 |
| 1847 | 452435.41 | 4537753.97 | 967.88 |
| 1848 | 452466.44 | 4537753.98 | 969.09 |
| 1849 | 452371.67 | 4537754.01 | 964.36 |
| 1850 | 452462.89 | 4537754.19 | 968.83 |
| 1851 | 452377.16 | 4537754.27 | 964.49 |
| 1852 | 452500.96 | 4537754.45 | 970.82 |
| 1853 | 452470.09 | 4537754.45 | 969.50 |
| 1854 | 452472.43 | 4537754.48 | 969.40 |
| 1855 | 452473.49 | 4537754.58 | 969.61 |
| 1856 | 452494.98 | 4537754.62 | 970.61 |
| 1857 | 452467.90 | 4537754.88 | 969.73 |
| 1858 | 452391.56 | 4537754.89 | 965.23 |
| 1859 | 452435.84 | 4537754.92 | 968.04 |
| 1860 | 452399.91 | 4537755.17 | 965.79 |
| 1861 | 452456.13 | 4537755.24 | 969.21 |
| 1862 | 452459.74 | 4537755.41 | 969.20 |
| 1863 | 452462.71 | 4537755.52 | 969.31 |
| 1864 | 452471.08 | 4537755.68 | 970.13 |
| 1865 | 452469.72 | 4537755.80 | 969.94 |
| 1866 | 452459.78 | 4537756.01 | 969.13 |
| 1867 | 452499.97 | 4537756.28 | 971.04 |
| 1868 | 452468.76 | 4537756.44 | 969.99 |

| Num | X | Y | Z |
|------|-----------|------------|--------|
| 1869 | 452474.49 | 4537756.52 | 969.63 |
| 1870 | 452418.16 | 4537756.53 | 967.17 |
| 1871 | 452468.15 | 4537756.55 | 969.81 |
| 1872 | 452484.19 | 4537756.71 | 970.36 |
| 1873 | 452425.94 | 4537756.83 | 967.53 |
| 1874 | 452455.36 | 4537756.95 | 969.21 |
| 1875 | 452431.61 | 4537757.02 | 967.94 |
| 1876 | 452494.62 | 4537757.15 | 970.71 |
| 1877 | 452436.08 | 4537757.53 | 968.05 |
| 1878 | 452438.68 | 4537757.70 | 968.55 |
| 1879 | 452472.83 | 4537757.92 | 970.36 |
| 1880 | 452483.67 | 4537758.00 | 970.38 |
| 1881 | 452496.70 | 4537758.15 | 971.06 |
| 1882 | 452439.09 | 4537758.60 | 968.83 |
| 1883 | 452431.31 | 4537758.65 | 967.99 |
| 1884 | 452377.76 | 4537758.74 | 965.05 |
| 1885 | 452429.52 | 4537758.81 | 967.98 |
| 1886 | 452470.02 | 4537758.88 | 969.92 |
| 1887 | 452499.36 | 4537758.90 | 971.46 |
| 1888 | 452387.77 | 4537759.06 | 965.48 |
| 1889 | 452472.02 | 4537759.06 | 970.34 |
| 1890 | 452470.42 | 4537759.12 | 969.91 |
| 1891 | 452382.25 | 4537759.14 | 965.24 |
| 1892 | 452473.68 | 4537759.25 | 969.89 |
| 1893 | 452432.88 | 4537759.33 | 967.96 |
| 1894 | 452383.79 | 4537759.34 | 965.48 |
| 1895 | 452496.31 | 4537759.92 | 971.02 |
| 1896 | 452449.70 | 4537760.07 | 969.29 |
| 1897 | 452514.32 | 4537760.36 | 971.62 |
| 1898 | 452450.96 | 4537760.45 | 969.45 |
| 1899 | 452437.52 | 4537760.53 | 968.96 |
| 1900 | 452460.41 | 4537760.57 | 969.65 |
| 1901 | 452503.88 | 4537760.62 | 971.56 |
| 1902 | 452493.82 | 4537761.07 | 971.02 |
| 1903 | 452384.19 | 4537761.22 | 965.83 |
| 1904 | 452468.39 | 4537761.26 | 969.92 |
| 1905 | 452499.70 | 4537761.74 | 971.69 |
| 1906 | 452498.46 | 4537761.78 | 971.49 |
| 1907 | 452428.66 | 4537761.80 | 968.10 |
| 1908 | 452435.44 | 4537761.95 | 969.07 |
| 1909 | 452385.81 | 4537762.05 | 965.88 |
| 1910 | 452497.29 | 4537762.41 | 971.33 |
| 1911 | 452470.33 | 4537762.51 | 970.02 |
| 1912 | 452443.74 | 4537762.51 | 969.31 |
| 1913 | 452451.81 | 4537762.74 | 969.66 |
| 1914 | 452493.35 | 4537762.81 | 971.19 |
| 1915 | 452466.19 | 4537762.83 | 969.88 |
| 1916 | 452442.75 | 4537763.11 | 969.30 |

| Num | X | Y | Z |
|------|-----------|------------|--------|
| 1917 | 452425.79 | 4537763.44 | 968.16 |
| 1918 | 452396.83 | 4537763.76 | 966.66 |
| 1919 | 452466.01 | 4537764.14 | 970.45 |
| 1920 | 452445.68 | 4537764.21 | 969.42 |
| 1921 | 452443.85 | 4537764.38 | 969.72 |
| 1922 | 452496.49 | 4537764.44 | 971.45 |
| 1923 | 452513.13 | 4537764.51 | 972.11 |
| 1924 | 452432.53 | 4537764.55 | 969.08 |
| 1925 | 452413.98 | 4537764.63 | 967.81 |
| 1926 | 452468.22 | 4537764.77 | 970.25 |
| 1927 | 452443.96 | 4537765.05 | 969.83 |
| 1928 | 452443.19 | 4537765.10 | 969.48 |
| 1929 | 452419.66 | 4537765.45 | 968.30 |
| 1930 | 452430.61 | 4537765.47 | 969.18 |
| 1931 | 452428.07 | 4537765.51 | 969.08 |
| 1932 | 452443.97 | 4537765.84 | 969.58 |
| 1933 | 452468.30 | 4537765.89 | 970.65 |
| 1934 | 452432.75 | 4537766.21 | 969.09 |
| 1935 | 452406.70 | 4537766.38 | 967.53 |
| 1936 | 452476.83 | 4537766.42 | 970.99 |
| 1937 | 452526.07 | 4537766.49 | 972.40 |
| 1938 | 452467.66 | 4537766.61 | 970.73 |
| 1939 | 452451.05 | 4537766.62 | 969.94 |
| 1940 | 452470.66 | 4537766.69 | 970.92 |
| 1941 | 452414.88 | 4537766.78 | 968.13 |
| 1942 | 452469.85 | 4537766.79 | 970.89 |
| 1943 | 452429.30 | 4537766.80 | 969.48 |
| 1944 | 452425.26 | 4537766.85 | 968.54 |
| 1945 | 452450.73 | 4537766.90 | 970.09 |
| 1946 | 452472.41 | 4537766.99 | 970.62 |
| 1947 | 452511.79 | 4537767.09 | 972.31 |
| 1948 | 452530.08 | 4537767.15 | 972.58 |
| 1949 | 452505.54 | 4537767.16 | 972.17 |
| 1950 | 452470.62 | 4537767.16 | 970.95 |
| 1951 | 452530.29 | 4537767.17 | 972.40 |
| 1952 | 452498.56 | 4537767.24 | 971.91 |
| 1953 | 452466.27 | 4537767.30 | 970.67 |
| 1954 | 452469.02 | 4537767.61 | 971.19 |
| 1955 | 452519.79 | 4537767.66 | 972.50 |
| 1956 | 452437.01 | 4537767.70 | 969.33 |
| 1957 | 452474.40 | 4537767.70 | 971.04 |
| 1958 | 452518.27 | 4537767.94 | 972.51 |
| 1959 | 452440.91 | 4537767.99 | 969.75 |
| 1960 | 452391.69 | 4537768.09 | 967.18 |
| 1961 | 452426.96 | 4537768.17 | 969.30 |
| 1962 | 452500.48 | 4537768.22 | 972.14 |
| 1963 | 452468.64 | 4537768.28 | 971.39 |
| 1964 | 452416.50 | 4537768.29 | 968.30 |

| Num | X | Y | Z |
|------|-----------|------------|--------|
| 1965 | 452470.79 | 4537768.38 | 971.31 |
| 1966 | 452422.22 | 4537768.57 | 968.56 |
| 1967 | 452504.76 | 4537768.61 | 972.25 |
| 1968 | 452510.89 | 4537768.67 | 972.37 |
| 1969 | 452472.31 | 4537768.71 | 971.28 |
| 1970 | 452427.94 | 4537768.83 | 969.66 |
| 1971 | 452461.97 | 4537768.86 | 970.68 |
| 1972 | 452435.32 | 4537769.09 | 969.64 |
| 1973 | 452440.74 | 4537769.26 | 970.04 |
| 1974 | 452439.65 | 4537769.40 | 969.90 |
| 1975 | 452428.63 | 4537769.45 | 969.79 |
| 1976 | 452392.20 | 4537769.76 | 967.49 |
| 1977 | 452464.90 | 4537769.83 | 970.89 |
| 1978 | 452499.92 | 4537769.86 | 972.24 |
| 1979 | 452502.03 | 4537770.03 | 972.25 |
| 1980 | 452467.80 | 4537770.14 | 971.71 |
| 1981 | 452494.02 | 4537770.19 | 971.88 |
| 1982 | 452497.04 | 4537770.68 | 971.95 |
| 1983 | 452426.91 | 4537770.70 | 969.42 |
| 1984 | 452425.58 | 4537770.72 | 969.58 |
| 1985 | 452423.47 | 4537770.72 | 969.26 |
| 1986 | 452437.14 | 4537770.75 | 970.23 |
| 1987 | 452407.38 | 4537770.91 | 968.18 |
| 1988 | 452478.10 | 4537770.91 | 971.43 |
| 1989 | 452468.89 | 4537770.93 | 971.58 |
| 1990 | 452477.65 | 4537770.99 | 971.45 |
| 1991 | 452541.42 | 4537771.02 | 973.33 |
| 1992 | 452413.26 | 4537771.26 | 968.55 |
| 1993 | 452433.90 | 4537771.41 | 969.77 |
| 1994 | 452415.31 | 4537771.82 | 968.52 |
| 1995 | 452391.04 | 4537772.03 | 967.23 |
| 1996 | 452501.42 | 4537772.12 | 972.67 |
| 1997 | 452466.31 | 4537772.15 | 971.18 |
| 1998 | 452535.37 | 4537772.49 | 973.31 |
| 1999 | 452468.64 | 4537772.64 | 971.50 |
| 2000 | 452523.36 | 4537772.78 | 972.91 |
| 2001 | 452422.90 | 4537772.79 | 969.60 |
| 2002 | 452407.55 | 4537772.85 | 968.48 |
| 2003 | 452404.58 | 4537772.88 | 968.60 |
| 2004 | 452436.68 | 4537772.89 | 970.25 |
| 2005 | 452404.84 | 4537772.91 | 968.62 |
| 2006 | 452439.03 | 4537773.09 | 970.77 |
| 2007 | 452509.21 | 4537773.22 | 972.70 |
| 2008 | 452437.91 | 4537773.35 | 970.56 |
| 2009 | 452507.92 | 4537773.44 | 972.57 |
| 2010 | 452499.88 | 4537773.48 | 972.40 |
| 2011 | 452390.83 | 4537773.63 | 967.44 |
| 2012 | 452436.56 | 4537773.77 | 970.54 |

| Num | X | Y | Z |
|------|-----------|------------|--------|
| 2013 | 452403.95 | 4537773.99 | 968.57 |
| 2014 | 452506.49 | 4537774.01 | 972.81 |
| 2015 | 452423.72 | 4537774.32 | 969.65 |
| 2016 | 452446.73 | 4537774.43 | 970.72 |
| 2017 | 452521.92 | 4537774.70 | 973.11 |
| 2018 | 452505.39 | 4537774.70 | 972.77 |
| 2019 | 452410.67 | 4537774.84 | 969.12 |
| 2020 | 452440.13 | 4537775.18 | 970.83 |
| 2021 | 452535.92 | 4537775.36 | 973.57 |
| 2022 | 452503.59 | 4537775.36 | 972.62 |
| 2023 | 452509.25 | 4537775.68 | 973.34 |
| 2024 | 452539.32 | 4537775.75 | 973.70 |
| 2025 | 452457.74 | 4537775.81 | 971.18 |
| 2026 | 452410.67 | 4537775.92 | 969.05 |
| 2027 | 452492.76 | 4537775.93 | 972.44 |
| 2028 | 452507.27 | 4537776.02 | 973.46 |
| 2029 | 452448.96 | 4537776.19 | 971.05 |
| 2030 | 452511.33 | 4537776.26 | 973.67 |
| 2031 | 452403.14 | 4537776.27 | 968.47 |
| 2032 | 452420.94 | 4537776.27 | 969.83 |
| 2033 | 452502.62 | 4537777.23 | 972.86 |
| 2034 | 452509.81 | 4537777.25 | 973.83 |
| 2035 | 452507.00 | 4537777.27 | 973.46 |
| 2036 | 452421.93 | 4537777.49 | 969.83 |
| 2037 | 452410.23 | 4537778.01 | 969.13 |
| 2038 | 452512.57 | 4537778.07 | 973.64 |
| 2039 | 452511.13 | 4537778.19 | 973.90 |
| 2040 | 452443.95 | 4537778.28 | 971.17 |
| 2041 | 452509.62 | 4537778.34 | 974.04 |
| 2042 | 452504.61 | 4537778.42 | 973.20 |
| 2043 | 452511.77 | 4537778.47 | 973.78 |
| 2044 | 452443.48 | 4537778.47 | 971.03 |
| 2045 | 452500.63 | 4537778.56 | 973.00 |
| 2046 | 452511.22 | 4537778.79 | 974.70 |
| 2047 | 452512.67 | 4537778.81 | 973.69 |
| 2048 | 452507.97 | 4537779.12 | 973.96 |
| 2049 | 452536.80 | 4537779.26 | 973.88 |
| 2050 | 452508.92 | 4537779.26 | 974.00 |
| 2051 | 452509.75 | 4537779.40 | 974.74 |
| 2052 | 452444.87 | 4537779.45 | 971.28 |
| 2053 | 452554.37 | 4537779.71 | 974.46 |
| 2054 | 452476.17 | 4537779.78 | 972.26 |
| 2055 | 452444.00 | 4537779.84 | 971.75 |
| 2056 | 452437.80 | 4537779.87 | 970.91 |
| 2057 | 452421.58 | 4537779.95 | 970.04 |
| 2058 | 452491.64 | 4537779.97 | 972.61 |
| 2059 | 452509.46 | 4537780.11 | 974.28 |
| 2060 | 452504.06 | 4537780.47 | 973.59 |

| Num | X | Y | Z |
|------|-----------|------------|--------|
| 2061 | 452508.48 | 4537780.61 | 974.11 |
| 2062 | 452511.59 | 4537780.86 | 974.92 |
| 2063 | 452513.43 | 4537780.86 | 973.95 |
| 2064 | 452442.86 | 4537781.00 | 971.58 |
| 2065 | 452427.92 | 4537781.24 | 970.70 |
| 2066 | 452535.59 | 4537781.32 | 974.03 |
| 2067 | 452442.53 | 4537781.39 | 971.46 |
| 2068 | 452444.19 | 4537781.52 | 971.50 |
| 2069 | 452502.86 | 4537781.56 | 973.56 |
| 2070 | 452509.79 | 4537781.81 | 974.36 |
| 2071 | 452436.41 | 4537782.16 | 971.18 |
| 2072 | 452516.47 | 4537782.26 | 973.85 |
| 2073 | 452512.69 | 4537782.28 | 974.06 |
| 2074 | 452510.52 | 4537782.36 | 974.01 |
| 2075 | 452471.27 | 4537783.14 | 972.53 |
| 2076 | 452501.77 | 4537783.18 | 973.61 |
| 2077 | 452470.27 | 4537783.63 | 972.31 |
| 2078 | 452440.38 | 4537783.73 | 971.55 |
| 2079 | 452474.48 | 4537784.05 | 972.58 |
| 2080 | 452472.55 | 4537784.70 | 972.89 |
| 2081 | 452471.85 | 4537785.36 | 973.01 |
| 2082 | 452549.30 | 4537785.63 | 974.95 |
| 2083 | 452470.24 | 4537785.77 | 972.95 |
| 2084 | 452420.46 | 4537786.01 | 970.80 |
| 2085 | 452498.26 | 4537786.17 | 973.63 |
| 2086 | 452563.21 | 4537786.54 | 975.52 |
| 2087 | 452468.78 | 4537786.81 | 972.71 |
| 2088 | 452470.06 | 4537787.41 | 973.13 |
| 2089 | 452489.09 | 4537787.44 | 973.35 |
| 2090 | 452512.77 | 4537787.66 | 974.47 |
| 2091 | 452472.34 | 4537787.66 | 973.44 |
| 2092 | 452547.83 | 4537788.05 | 975.28 |
| 2093 | 452451.45 | 4537788.05 | 972.28 |
| 2094 | 452470.33 | 4537788.67 | 973.20 |
| 2095 | 452561.42 | 4537789.17 | 975.70 |
| 2096 | 452450.15 | 4537790.26 | 972.46 |
| 2097 | 452435.72 | 4537790.58 | 972.21 |
| 2098 | 452572.27 | 4537791.03 | 976.24 |
| 2099 | 452468.24 | 4537791.40 | 973.19 |
| 2100 | 452545.46 | 4537791.71 | 975.63 |
| 2101 | 452517.03 | 4537791.74 | 974.92 |
| 2102 | 452576.13 | 4537791.81 | 976.46 |
| 2103 | 452560.26 | 4537791.89 | 976.02 |
| 2104 | 452531.15 | 4537792.90 | 975.26 |
| 2105 | 452508.58 | 4537794.50 | 974.73 |
| 2106 | 452574.45 | 4537795.03 | 976.84 |
| 2107 | 452497.77 | 4537795.31 | 974.33 |
| 2108 | 452528.75 | 4537795.32 | 975.64 |

| Num | X | Y | Z |
|------|-----------|------------|--------|
| 2109 | 452479.49 | 4537795.44 | 974.07 |
| 2110 | 452446.51 | 4537795.93 | 973.13 |
| 2111 | 452484.64 | 4537796.01 | 973.87 |
| 2112 | 452584.32 | 4537796.04 | 976.33 |
| 2113 | 452538.38 | 4537797.75 | 976.09 |
| 2114 | 452465.14 | 4537797.91 | 973.81 |
| 2115 | 452488.27 | 4537797.95 | 974.26 |
| 2116 | 452575.62 | 4537798.21 | 977.06 |
| 2117 | 452557.25 | 4537798.47 | 976.84 |
| 2118 | 452526.75 | 4537799.29 | 975.80 |
| 2119 | 452464.07 | 4537799.45 | 973.90 |
| 2120 | 452496.47 | 4537799.56 | 974.73 |
| 2121 | 452523.30 | 4537799.99 | 975.53 |
| 2122 | 452508.36 | 4537800.00 | 975.32 |
| 2123 | 452573.81 | 4537800.34 | 977.21 |
| 2124 | 452506.37 | 4537800.64 | 975.38 |
| 2125 | 452479.74 | 4537800.87 | 974.44 |
| 2126 | 452555.66 | 4537801.08 | 977.17 |
| 2127 | 452482.25 | 4537801.18 | 974.58 |
| 2128 | 452506.19 | 4537801.40 | 975.53 |
| 2129 | 452510.28 | 4537801.67 | 975.48 |
| 2130 | 452498.74 | 4537801.74 | 975.07 |
| 2131 | 452581.63 | 4537801.85 | 977.19 |
| 2132 | 452489.26 | 4537801.94 | 974.58 |
| 2133 | 452601.17 | 4537802.00 | 978.61 |
| 2134 | 452493.88 | 4537802.07 | 974.90 |
| 2135 | 452603.06 | 4537802.09 | 978.78 |
| 2136 | 452507.49 | 4537802.10 | 976.27 |
| 2137 | 452484.34 | 4537802.17 | 974.71 |
| 2138 | 452589.43 | 4537802.20 | 977.65 |
| 2139 | 452492.70 | 4537802.34 | 974.90 |
| 2140 | 452587.63 | 4537802.41 | 977.55 |
| 2141 | 452480.36 | 4537802.76 | 975.18 |
| 2142 | 452509.11 | 4537803.20 | 975.84 |
| 2143 | 452481.94 | 4537803.24 | 975.19 |
| 2144 | 452535.09 | 4537803.27 | 976.59 |
| 2145 | 452567.99 | 4537803.30 | 977.57 |
| 2146 | 452594.54 | 4537803.38 | 978.08 |
| 2147 | 452477.66 | 4537803.44 | 974.50 |
| 2148 | 452565.90 | 4537803.51 | 977.55 |
| 2149 | 452488.19 | 4537803.54 | 975.12 |
| 2150 | 452483.12 | 4537803.68 | 975.34 |
| 2151 | 452507.46 | 4537803.68 | 975.84 |
| 2152 | 452534.08 | 4537803.78 | 976.41 |
| 2153 | 452503.72 | 4537803.87 | 975.54 |
| 2154 | 452489.41 | 4537803.91 | 975.56 |
| 2155 | 452544.46 | 4537803.94 | 977.05 |
| 2156 | 452580.26 | 4537804.08 | 977.47 |

| Num | X | Y | Z |
|------|-----------|------------|--------|
| 2157 | 452483.09 | 4537804.22 | 975.35 |
| 2158 | 452490.68 | 4537804.63 | 975.55 |
| 2159 | 452473.99 | 4537805.05 | 974.78 |
| 2160 | 452587.66 | 4537805.10 | 977.82 |
| 2161 | 452544.66 | 4537805.10 | 977.29 |
| 2162 | 452543.16 | 4537805.16 | 977.11 |
| 2163 | 452493.40 | 4537805.21 | 975.33 |
| 2164 | 452547.07 | 4537805.28 | 977.42 |
| 2165 | 452488.59 | 4537805.31 | 975.20 |
| 2166 | 452480.38 | 4537805.36 | 974.90 |
| 2167 | 452492.63 | 4537805.48 | 975.47 |
| 2168 | 452570.09 | 4537805.49 | 977.71 |
| 2169 | 452545.59 | 4537805.73 | 977.40 |
| 2170 | 452481.94 | 4537805.82 | 975.20 |
| 2171 | 452574.89 | 4537805.88 | 977.77 |
| 2172 | 452549.32 | 4537805.96 | 977.61 |
| 2173 | 452554.21 | 4537806.19 | 977.32 |
| 2174 | 452572.28 | 4537806.34 | 977.84 |
| 2175 | 452569.51 | 4537806.48 | 977.79 |
| 2176 | 452594.39 | 4537806.56 | 978.38 |
| 2177 | 452472.38 | 4537806.60 | 974.87 |
| 2178 | 452579.04 | 4537806.62 | 977.86 |
| 2179 | 452491.50 | 4537806.67 | 975.44 |
| 2180 | 452579.39 | 4537806.76 | 977.77 |
| 2181 | 452586.18 | 4537806.79 | 977.93 |
| 2182 | 452550.05 | 4537807.30 | 977.58 |
| 2183 | 452480.16 | 4537807.48 | 975.19 |
| 2184 | 452548.61 | 4537807.73 | 977.75 |
| 2185 | 452569.27 | 4537807.78 | 977.85 |
| 2186 | 452530.41 | 4537807.89 | 976.75 |
| 2187 | 452601.51 | 4537807.90 | 978.98 |
| 2188 | 452584.89 | 4537808.18 | 978.06 |
| 2189 | 452603.77 | 4537808.53 | 978.97 |
| 2190 | 452549.97 | 4537808.57 | 977.79 |
| 2191 | 452547.87 | 4537808.67 | 977.61 |
| 2192 | 452490.53 | 4537808.77 | 975.71 |
| 2193 | 452522.54 | 4537808.84 | 976.53 |
| 2194 | 452504.07 | 4537808.93 | 975.92 |
| 2195 | 452553.44 | 4537809.10 | 977.90 |
| 2196 | 452547.06 | 4537809.44 | 977.64 |
| 2197 | 452529.13 | 4537809.60 | 976.87 |
| 2198 | 452554.99 | 4537809.81 | 977.77 |
| 2199 | 452562.69 | 4537809.94 | 977.95 |
| 2200 | 452595.59 | 4537809.94 | 978.76 |
| 2201 | 452507.45 | 4537810.17 | 976.24 |
| 2202 | 452553.38 | 4537810.87 | 977.99 |
| 2203 | 452509.85 | 4537811.21 | 976.31 |
| 2204 | 452512.61 | 4537811.64 | 976.85 |

| Num | X | Y | Z |
|------|-----------|------------|--------|
| 2205 | 452488.67 | 4537811.64 | 975.83 |
| 2206 | 452594.53 | 4537811.79 | 978.83 |
| 2207 | 452538.89 | 4537811.85 | 977.74 |
| 2208 | 452604.99 | 4537812.02 | 979.56 |
| 2209 | 452515.79 | 4537812.09 | 976.67 |
| 2210 | 452599.36 | 4537812.61 | 979.09 |
| 2211 | 452498.78 | 4537812.80 | 975.96 |
| 2212 | 452537.12 | 4537812.81 | 977.61 |
| 2213 | 452601.10 | 4537812.93 | 979.41 |
| 2214 | 452536.95 | 4537813.65 | 977.72 |
| 2215 | 452562.94 | 4537813.81 | 978.32 |
| 2216 | 452525.48 | 4537813.93 | 977.26 |
| 2217 | 452527.57 | 4537814.00 | 977.44 |
| 2218 | 452501.52 | 4537814.33 | 976.27 |
| 2219 | 452565.16 | 4537814.63 | 978.40 |
| 2220 | 452528.10 | 4537814.69 | 977.55 |
| 2221 | 452526.98 | 4537814.74 | 977.72 |
| 2222 | 452576.08 | 4537814.85 | 978.51 |
| 2223 | 452620.98 | 4537814.98 | 981.20 |
| 2224 | 452537.25 | 4537815.02 | 977.85 |
| 2225 | 452516.68 | 4537815.06 | 977.10 |
| 2226 | 452519.71 | 4537815.26 | 976.89 |
| 2227 | 452525.25 | 4537815.33 | 977.37 |
| 2228 | 452508.30 | 4537815.37 | 976.76 |
| 2229 | 452600.71 | 4537815.52 | 979.50 |
| 2230 | 452568.91 | 4537815.79 | 978.57 |
| 2231 | 452526.24 | 4537815.89 | 977.70 |
| 2232 | 452542.77 | 4537816.08 | 978.10 |
| 2233 | 452550.10 | 4537816.22 | 978.45 |
| 2234 | 452607.62 | 4537816.27 | 980.14 |
| 2235 | 452602.45 | 4537816.28 | 979.73 |
| 2236 | 452549.94 | 4537816.50 | 978.41 |
| 2237 | 452561.65 | 4537816.51 | 978.56 |
| 2238 | 452552.14 | 4537816.54 | 978.42 |
| 2239 | 452554.54 | 4537816.79 | 978.39 |
| 2240 | 452544.95 | 4537816.84 | 978.21 |
| 2241 | 452500.19 | 4537817.02 | 976.70 |
| 2242 | 452591.70 | 4537817.11 | 979.18 |
| 2243 | 452594.75 | 4537817.45 | 979.30 |
| 2244 | 452574.49 | 4537817.56 | 978.73 |
| 2245 | 452542.81 | 4537817.58 | 978.11 |
| 2246 | 452552.55 | 4537817.84 | 978.84 |
| 2247 | 452549.77 | 4537818.46 | 978.43 |
| 2248 | 452554.16 | 4537818.48 | 979.26 |
| 2249 | 452574.21 | 4537818.64 | 978.99 |
| 2250 | 452502.06 | 4537818.85 | 976.81 |
| 2251 | 452546.76 | 4537818.91 | 978.34 |
| 2252 | 452550.16 | 4537818.95 | 978.29 |

| Num | X | Y | Z |
|------|-----------|------------|--------|
| 2253 | 452560.74 | 4537819.14 | 978.75 |
| 2254 | 452505.61 | 4537819.35 | 976.87 |
| 2255 | 452509.36 | 4537819.55 | 977.10 |
| 2256 | 452560.09 | 4537819.62 | 978.73 |
| 2257 | 452549.83 | 4537820.04 | 978.49 |
| 2258 | 452532.20 | 4537820.14 | 978.18 |
| 2259 | 452553.12 | 4537820.33 | 978.73 |
| 2260 | 452627.80 | 4537820.43 | 982.10 |
| 2261 | 452600.49 | 4537820.48 | 980.13 |
| 2262 | 452599.11 | 4537820.51 | 980.05 |
| 2263 | 452515.24 | 4537820.51 | 977.61 |
| 2264 | 452555.87 | 4537820.52 | 978.88 |
| 2265 | 452555.87 | 4537820.88 | 978.85 |
| 2266 | 452563.59 | 4537820.88 | 978.89 |
| 2267 | 452533.40 | 4537820.93 | 978.19 |
| 2268 | 452628.71 | 4537821.02 | 982.39 |
| 2269 | 452563.47 | 4537821.14 | 979.04 |
| 2270 | 452551.96 | 4537821.23 | 978.89 |
| 2271 | 452546.57 | 4537821.25 | 978.51 |
| 2272 | 452593.41 | 4537821.38 | 979.41 |
| 2273 | 452591.23 | 4537821.47 | 979.52 |
| 2274 | 452520.27 | 4537821.52 | 977.69 |
| 2275 | 452604.32 | 4537821.59 | 980.49 |
| 2276 | 452544.80 | 4537821.63 | 978.37 |
| 2277 | 452558.90 | 4537821.87 | 979.14 |
| 2278 | 452616.03 | 4537821.93 | 981.16 |
| 2279 | 452555.29 | 4537822.27 | 979.02 |
| 2280 | 452630.57 | 4537822.49 | 982.53 |
| 2281 | 452558.36 | 4537822.51 | 978.97 |
| 2282 | 452560.35 | 4537822.68 | 979.11 |
| 2283 | 452547.44 | 4537822.82 | 978.80 |
| 2284 | 452522.68 | 4537823.02 | 977.84 |
| 2285 | 452540.88 | 4537823.07 | 978.47 |
| 2286 | 452627.24 | 4537823.14 | 982.12 |
| 2287 | 452562.28 | 4537823.19 | 979.20 |
| 2288 | 452619.49 | 4537823.29 | 981.62 |
| 2289 | 452561.08 | 4537823.36 | 979.16 |
| 2290 | 452541.33 | 4537823.81 | 978.90 |
| 2291 | 452544.65 | 4537823.84 | 979.05 |
| 2292 | 452539.80 | 4537823.95 | 978.54 |
| 2293 | 452627.62 | 4537824.03 | 982.40 |
| 2294 | 452616.51 | 4537824.09 | 981.45 |
| 2295 | 452642.31 | 4537824.10 | 983.73 |
| 2296 | 452559.27 | 4537824.60 | 979.08 |
| 2297 | 452518.82 | 4537824.90 | 978.02 |
| 2298 | 452540.71 | 4537825.75 | 978.99 |
| 2299 | 452537.19 | 4537825.94 | 978.69 |
| 2300 | 452630.28 | 4537826.39 | 982.70 |



| Num | X | Y | Z |
|------|-----------|------------|--------|
| 2301 | 452553.29 | 4537826.41 | 979.60 |
| 2302 | 452528.78 | 4537826.58 | 978.62 |
| 2303 | 452639.01 | 4537826.74 | 983.52 |
| 2304 | 452547.77 | 4537826.79 | 979.43 |
| 2305 | 452591.27 | 4537827.27 | 979.87 |
| 2306 | 452539.03 | 4537827.37 | 978.92 |
| 2307 | 452585.94 | 4537827.46 | 979.56 |
| 2308 | 452594.12 | 4537827.97 | 980.44 |
| 2309 | 452613.04 | 4537828.06 | 981.70 |
| 2310 | 452527.58 | 4537828.32 | 978.91 |
| 2311 | 452629.50 | 4537828.75 | 982.75 |
| 2312 | 452638.48 | 4537829.29 | 983.63 |
| 2313 | 452593.12 | 4537829.69 | 980.48 |
| 2314 | 452654.64 | 4537829.76 | 985.09 |
| 2315 | 452571.50 | 4537829.88 | 979.60 |
| 2316 | 452542.45 | 4537830.29 | 979.60 |
| 2317 | 452598.04 | 4537830.48 | 980.93 |
| 2318 | 452596.14 | 4537830.60 | 980.72 |
| 2319 | 452667.87 | 4537830.83 | 986.14 |
| 2320 | 452539.26 | 4537831.19 | 979.69 |
| 2321 | 452553.07 | 4537831.24 | 980.13 |
| 2322 | 452553.77 | 4537831.25 | 980.09 |
| 2323 | 452637.69 | 4537831.26 | 983.60 |
| 2324 | 452538.94 | 4537831.36 | 979.32 |
| 2325 | 452524.35 | 4537832.11 | 978.85 |
| 2326 | 452539.79 | 4537832.44 | 979.54 |
| 2327 | 452550.15 | 4537832.78 | 979.92 |
| 2328 | 452541.92 | 4537833.85 | 979.92 |
| 2329 | 452539.44 | 4537834.26 | 979.70 |
| 2330 | 452610.14 | 4537834.50 | 982.07 |
| 2331 | 452536.09 | 4537834.51 | 979.42 |
| 2332 | 452585.91 | 4537834.90 | 979.97 |
| 2333 | 452590.93 | 4537835.00 | 980.26 |
| 2334 | 452581.31 | 4537835.21 | 980.13 |
| 2335 | 452531.05 | 4537835.36 | 979.36 |
| 2336 | 452542.66 | 4537835.54 | 980.25 |
| 2337 | 452666.15 | 4537835.56 | 986.09 |
| 2338 | 452572.74 | 4537835.66 | 980.11 |
| 2339 | 452652.33 | 4537836.00 | 985.22 |
| 2340 | 452609.62 | 4537836.48 | 982.33 |
| 2341 | 452567.72 | 4537836.82 | 980.19 |
| 2342 | 452626.23 | 4537836.93 | 983.30 |
| 2343 | 452651.93 | 4537837.85 | 985.25 |
| 2344 | 452634.92 | 4537838.08 | 983.90 |
| 2345 | 452551.31 | 4537839.22 | 980.62 |
| 2346 | 452549.10 | 4537839.35 | 980.78 |
| 2347 | 452624.90 | 4537839.46 | 983.21 |
| 2348 | 452608.26 | 4537839.60 | 982.32 |

| Num | X | Y | Z |
|------|-----------|------------|--------|
| 2349 | 452678.95 | 4537840.75 | 987.18 |
| 2350 | 452662.81 | 4537840.78 | 986.12 |
| 2351 | 452594.30 | 4537840.87 | 981.15 |
| 2352 | 452578.95 | 4537841.00 | 980.31 |
| 2353 | 452595.93 | 4537841.42 | 981.27 |
| 2354 | 452562.26 | 4537841.63 | 980.59 |
| 2355 | 452563.72 | 4537842.19 | 980.59 |
| 2356 | 452633.28 | 4537842.43 | 984.32 |
| 2357 | 452671.53 | 4537843.22 | 986.78 |
| 2358 | 452590.98 | 4537843.59 | 980.93 |
| 2359 | 452565.79 | 4537843.65 | 980.70 |
| 2360 | 452650.38 | 4537843.78 | 985.55 |
| 2361 | 452583.92 | 4537844.08 | 980.56 |
| 2362 | 452585.50 | 4537844.52 | 980.66 |
| 2363 | 452618.85 | 4537846.57 | 983.57 |
| 2364 | 452675.80 | 4537847.12 | 987.08 |
| 2365 | 452643.49 | 4537847.22 | 985.73 |
| 2366 | 452641.57 | 4537847.23 | 985.43 |
| 2367 | 452559.69 | 4537847.55 | 980.92 |
| 2368 | 452563.75 | 4537847.56 | 980.88 |
| 2369 | 452619.74 | 4537847.67 | 984.12 |
| 2370 | 452643.17 | 4537847.90 | 985.62 |
| 2371 | 452670.45 | 4537848.11 | 986.82 |
| 2372 | 452631.27 | 4537848.18 | 984.85 |
| 2373 | 452603.45 | 4537848.28 | 982.45 |
| 2374 | 452640.20 | 4537848.31 | 985.63 |
| 2375 | 452674.71 | 4537848.66 | 987.12 |
| 2376 | 452641.95 | 4537849.03 | 985.72 |
| 2377 | 452589.45 | 4537849.18 | 980.92 |
| 2378 | 452640.53 | 4537849.18 | 985.59 |
| 2379 | 452628.98 | 4537849.42 | 984.72 |
| 2380 | 452618.33 | 4537849.79 | 983.82 |
| 2381 | 452622.92 | 4537850.24 | 984.41 |
| 2382 | 452621.12 | 4537850.59 | 984.50 |
| 2383 | 452659.34 | 4537850.70 | 986.48 |
| 2384 | 452640.64 | 4537851.02 | 985.55 |
| 2385 | 452620.28 | 4537851.17 | 984.21 |
| 2386 | 452566.47 | 4537851.63 | 981.04 |
| 2387 | 452695.92 | 4537851.75 | 988.24 |
| 2388 | 452619.63 | 4537851.84 | 983.94 |
| 2389 | 452639.88 | 4537851.98 | 985.73 |
| 2390 | 452573.81 | 4537852.40 | 981.04 |
| 2391 | 452643.43 | 4537852.82 | 985.90 |
| 2392 | 452629.00 | 4537853.03 | 985.00 |
| 2393 | 452619.94 | 4537853.46 | 984.17 |
| 2394 | 452639.34 | 4537853.71 | 985.72 |
| 2395 | 452656.83 | 4537853.93 | 986.46 |
| 2396 | 452622.86 | 4537853.95 | 984.82 |

| Num | X | Y | Z |
|------|-----------|------------|--------|
| 2397 | 452670.93 | 4537854.46 | 987.14 |
| 2398 | 452577.10 | 4537854.63 | 981.35 |
| 2399 | 452619.37 | 4537854.82 | 984.04 |
| 2400 | 452646.72 | 4537854.89 | 986.11 |
| 2401 | 452593.81 | 4537854.97 | 981.93 |
| 2402 | 452591.95 | 4537855.04 | 981.71 |
| 2403 | 452643.76 | 4537855.06 | 986.17 |
| 2404 | 452620.21 | 4537855.21 | 984.27 |
| 2405 | 452619.60 | 4537855.25 | 984.24 |
| 2406 | 452586.87 | 4537855.49 | 981.23 |
| 2407 | 452654.25 | 4537856.09 | 986.47 |
| 2408 | 452692.80 | 4537856.26 | 988.09 |
| 2409 | 452644.08 | 4537856.79 | 986.13 |
| 2410 | 452646.19 | 4537856.82 | 986.38 |
| 2411 | 452622.02 | 4537857.37 | 984.96 |
| 2412 | 452619.85 | 4537857.60 | 984.33 |
| 2413 | 452691.33 | 4537858.04 | 988.16 |
| 2414 | 452656.02 | 4537858.46 | 986.63 |
| 2415 | 452619.93 | 4537858.63 | 984.36 |
| 2416 | 452597.66 | 4537858.73 | 982.64 |
| 2417 | 452643.22 | 4537859.08 | 986.27 |
| 2418 | 452618.93 | 4537859.08 | 984.55 |
| 2419 | 452622.68 | 4537859.44 | 985.23 |
| 2420 | 452707.30 | 4537859.47 | 988.99 |
| 2421 | 452684.36 | 4537859.54 | 987.85 |
| 2422 | 452618.54 | 4537859.60 | 984.27 |
| 2423 | 452686.34 | 4537859.86 | 988.03 |
| 2424 | 452621.05 | 4537859.93 | 985.18 |
| 2425 | 452625.81 | 4537860.06 | 985.39 |
| 2426 | 452644.55 | 4537860.18 | 986.36 |
| 2427 | 452684.86 | 4537860.47 | 988.53 |
| 2428 | 452684.03 | 4537860.49 | 987.91 |
| 2429 | 452595.10 | 4537860.82 | 982.45 |
| 2430 | 452612.75 | 4537861.00 | 984.03 |
| 2431 | 452584.40 | 4537861.22 | 981.44 |
| 2432 | 452686.12 | 4537861.31 | 988.17 |
| 2433 | 452621.30 | 4537861.32 | 985.31 |
| 2434 | 452621.54 | 4537862.10 | 985.27 |
| 2435 | 452632.73 | 4537862.17 | 985.86 |
| 2436 | 452685.28 | 4537862.35 | 988.24 |
| 2437 | 452618.91 | 4537862.42 | 984.60 |
| 2438 | 452626.00 | 4537862.46 | 985.57 |
| 2439 | 452686.99 | 4537862.46 | 988.37 |
| 2440 | 452652.41 | 4537862.52 | 986.94 |
| 2441 | 452687.54 | 4537862.72 | 988.28 |
| 2442 | 452591.57 | 4537863.32 | 982.14 |
| 2443 | 452665.29 | 4537863.55 | 987.17 |
| 2444 | 452682.82 | 4537863.64 | 987.89 |

| Num | X | Y | Z |
|------|-----------|------------|--------|
| 2445 | 452688.42 | 4537863.72 | 988.42 |
| 2446 | 452589.74 | 4537863.81 | 981.95 |
| 2447 | 452687.15 | 4537863.81 | 988.68 |
| 2448 | 452623.12 | 4537863.82 | 985.34 |
| 2449 | 452687.15 | 4537864.20 | 988.36 |
| 2450 | 452630.53 | 4537864.73 | 985.98 |
| 2451 | 452703.54 | 4537864.92 | 988.97 |
| 2452 | 452624.75 | 4537864.97 | 985.72 |
| 2453 | 452623.12 | 4537865.18 | 985.41 |
| 2454 | 452639.75 | 4537865.38 | 986.00 |
| 2455 | 452627.06 | 4537865.54 | 985.69 |
| 2456 | 452627.82 | 4537865.57 | 985.85 |
| 2457 | 452622.48 | 4537865.77 | 985.36 |
| 2458 | 452622.17 | 4537866.00 | 985.19 |
| 2459 | 452702.85 | 4537866.14 | 988.99 |
| 2460 | 452605.99 | 4537866.22 | 984.13 |
| 2461 | 452622.98 | 4537866.30 | 985.42 |
| 2462 | 452662.87 | 4537867.40 | 987.41 |
| 2463 | 452679.72 | 4537867.64 | 987.76 |
| 2464 | 452724.65 | 4537868.09 | 990.03 |
| 2465 | 452603.15 | 4537868.52 | 983.94 |
| 2466 | 452627.85 | 4537868.61 | 986.03 |
| 2467 | 452698.79 | 4537868.67 | 988.87 |
| 2468 | 452625.11 | 4537868.81 | 985.69 |
| 2469 | 452697.43 | 4537869.08 | 988.73 |
| 2470 | 452695.02 | 4537869.68 | 989.00 |
| 2471 | 452625.70 | 4537870.11 | 985.79 |
| 2472 | 452660.89 | 4537870.24 | 987.23 |
| 2473 | 452697.12 | 4537870.34 | 988.86 |
| 2474 | 452696.91 | 4537870.70 | 988.77 |
| 2475 | 452648.68 | 4537870.90 | 986.90 |
| 2476 | 452619.97 | 4537871.46 | 985.17 |
| 2477 | 452690.67 | 4537871.56 | 988.56 |
| 2478 | 452626.01 | 4537871.71 | 986.04 |
| 2479 | 452691.57 | 4537871.86 | 988.96 |
| 2480 | 452659.23 | 4537872.25 | 987.17 |
| 2481 | 452674.66 | 4537872.29 | 987.69 |
| 2482 | 452691.79 | 4537872.43 | 989.17 |
| 2483 | 452625.92 | 4537872.68 | 985.71 |
| 2484 | 452689.96 | 4537872.70 | 988.47 |
| 2485 | 452647.99 | 4537872.72 | 986.83 |
| 2486 | 452692.22 | 4537873.00 | 989.03 |
| 2487 | 452635.07 | 4537873.50 | 986.33 |
| 2488 | 452627.43 | 4537873.54 | 986.37 |
| 2489 | 452691.99 | 4537873.58 | 988.94 |
| 2490 | 452691.54 | 4537873.73 | 988.82 |
| 2491 | 452627.36 | 4537874.12 | 986.10 |
| 2492 | 452626.23 | 4537874.24 | 985.71 |



| Num | X | Y | Z |
|------|-----------|------------|--------|
| 2493 | 452646.71 | 4537874.25 | 986.77 |
| 2494 | 452678.17 | 4537874.28 | 987.95 |
| 2495 | 452721.53 | 4537874.80 | 990.03 |
| 2496 | 452672.71 | 4537874.94 | 987.71 |
| 2497 | 452626.94 | 4537875.01 | 985.82 |
| 2498 | 452628.03 | 4537875.07 | 986.29 |
| 2499 | 452679.46 | 4537875.38 | 987.67 |
| 2500 | 452684.42 | 4537875.43 | 988.22 |
| 2501 | 452695.18 | 4537875.66 | 989.10 |
| 2502 | 452696.56 | 4537875.69 | 989.00 |
| 2503 | 452720.48 | 4537876.37 | 990.05 |
| 2504 | 452628.54 | 4537876.71 | 986.36 |
| 2505 | 452646.13 | 4537876.73 | 986.74 |
| 2506 | 452683.36 | 4537877.09 | 988.20 |
| 2507 | 452696.87 | 4537877.31 | 989.02 |
| 2508 | 452649.90 | 4537877.38 | 987.27 |
| 2509 | 452627.70 | 4537877.39 | 985.99 |
| 2510 | 452647.76 | 4537877.45 | 987.32 |
| 2511 | 452690.47 | 4537877.69 | 988.61 |
| 2512 | 452683.11 | 4537877.72 | 988.18 |
| 2513 | 452679.05 | 4537878.05 | 988.22 |
| 2514 | 452615.38 | 4537878.09 | 984.93 |
| 2515 | 452675.63 | 4537878.62 | 987.57 |
| 2516 | 452734.16 | 4537878.91 | 990.86 |
| 2517 | 452694.74 | 4537879.08 | 988.85 |
| 2518 | 452630.53 | 4537879.09 | 986.57 |
| 2519 | 452626.52 | 4537879.60 | 985.77 |
| 2520 | 452630.52 | 4537879.76 | 986.42 |
| 2521 | 452627.49 | 4537880.26 | 985.90 |
| 2522 | 452688.51 | 4537880.47 | 988.71 |
| 2523 | 452628.57 | 4537880.56 | 986.30 |
| 2524 | 452684.82 | 4537880.93 | 988.41 |
| 2525 | 452733.32 | 4537881.17 | 990.90 |
| 2526 | 452642.78 | 4537881.24 | 986.68 |
| 2527 | 452646.21 | 4537881.57 | 986.78 |
| 2528 | 452629.52 | 4537881.60 | 986.37 |
| 2529 | 452627.54 | 4537881.86 | 986.52 |
| 2530 | 452625.53 | 4537882.12 | 985.62 |
| 2531 | 452650.09 | 4537882.66 | 987.37 |
| 2532 | 452628.60 | 4537882.66 | 986.30 |
| 2533 | 452716.02 | 4537882.81 | 989.93 |
| 2534 | 452688.12 | 4537882.85 | 988.78 |
| 2535 | 452687.50 | 4537882.92 | 988.61 |
| 2536 | 452747.73 | 4537883.07 | 991.91 |
| 2537 | 452652.68 | 4537883.13 | 987.51 |
| 2538 | 452659.29 | 4537883.21 | 987.53 |
| 2539 | 452681.36 | 4537883.24 | 988.15 |
| 2540 | 452673.73 | 4537883.36 | 987.75 |

| Num | X | Y | Z |
|------|-----------|------------|--------|
| 2541 | 452627.70 | 4537883.54 | 985.96 |
| 2542 | 452750.37 | 4537884.09 | 992.15 |
| 2543 | 452714.79 | 4537884.25 | 989.89 |
| 2544 | 452646.89 | 4537884.92 | 986.90 |
| 2545 | 452747.37 | 4537884.92 | 991.92 |
| 2546 | 452647.89 | 4537885.42 | 987.02 |
| 2547 | 452685.99 | 4537885.47 | 988.39 |
| 2548 | 452750.06 | 4537885.49 | 992.04 |
| 2549 | 452686.52 | 4537885.82 | 988.43 |
| 2550 | 452753.58 | 4537887.35 | 992.46 |
| 2551 | 452650.92 | 4537887.70 | 987.47 |
| 2552 | 452628.16 | 4537888.08 | 985.96 |
| 2553 | 452649.73 | 4537888.12 | 987.07 |
| 2554 | 452649.53 | 4537888.24 | 987.18 |
| 2555 | 452727.43 | 4537889.36 | 990.77 |
| 2556 | 452711.28 | 4537889.38 | 989.75 |
| 2557 | 452639.30 | 4537889.43 | 986.50 |
| 2558 | 452651.97 | 4537889.73 | 987.33 |
| 2559 | 452656.74 | 4537889.85 | 987.72 |
| 2560 | 452631.10 | 4537889.88 | 986.16 |
| 2561 | 452632.25 | 4537890.51 | 986.05 |
| 2562 | 452726.55 | 4537890.97 | 990.51 |
| 2563 | 452656.03 | 4537892.35 | 987.65 |
| 2564 | 452657.74 | 4537892.56 | 987.95 |
| 2565 | 452657.92 | 4537892.89 | 987.81 |
| 2566 | 452667.93 | 4537893.01 | 987.63 |
| 2567 | 452761.69 | 4537893.68 | 993.41 |
| 2568 | 452708.32 | 4537894.91 | 989.80 |
| 2569 | 452644.84 | 4537895.12 | 986.81 |
| 2570 | 452757.64 | 4537895.37 | 993.09 |
| 2571 | 452766.24 | 4537895.43 | 993.96 |
| 2572 | 452680.02 | 4537895.77 | 988.00 |
| 2573 | 452666.42 | 4537896.12 | 987.72 |
| 2574 | 452644.66 | 4537897.15 | 986.81 |
| 2575 | 452647.71 | 4537897.75 | 986.98 |
| 2576 | 452679.84 | 4537897.78 | 987.99 |
| 2577 | 452721.95 | 4537898.62 | 990.70 |
| 2578 | 452666.09 | 4537898.65 | 987.77 |
| 2579 | 452743.11 | 4537898.72 | 992.05 |
| 2580 | 452647.04 | 4537898.74 | 986.82 |
| 2581 | 452721.78 | 4537898.82 | 990.70 |
| 2582 | 452773.31 | 4537898.87 | 994.59 |
| 2583 | 452744.06 | 4537899.67 | 992.05 |
| 2584 | 452647.73 | 4537899.84 | 987.34 |
| 2585 | 452745.79 | 4537899.96 | 992.31 |
| 2586 | 452645.10 | 4537900.04 | 986.78 |
| 2587 | 452742.39 | 4537900.20 | 991.81 |
| 2588 | 452649.32 | 4537900.22 | 987.33 |



| Num | X | Y | Z |
|------|-----------|------------|--------|
| 2589 | 452734.35 | 4537900.89 | 991.45 |
| 2590 | 452649.16 | 4537901.00 | 987.42 |
| 2591 | 452648.81 | 4537901.14 | 987.36 |
| 2592 | 452705.73 | 4537901.17 | 989.50 |
| 2593 | 452729.97 | 4537901.19 | 991.20 |
| 2594 | 452642.93 | 4537901.30 | 986.44 |
| 2595 | 452647.14 | 4537901.83 | 987.13 |
| 2596 | 452750.23 | 4537901.93 | 992.84 |
| 2597 | 452642.88 | 4537902.18 | 986.64 |
| 2598 | 452645.02 | 4537902.36 | 986.64 |
| 2599 | 452760.21 | 4537902.48 | 993.59 |
| 2600 | 452729.03 | 4537902.95 | 991.20 |
| 2601 | 452649.29 | 4537902.96 | 987.29 |
| 2602 | 452749.50 | 4537902.97 | 992.50 |
| 2603 | 452646.11 | 4537903.01 | 986.90 |
| 2604 | 452704.89 | 4537903.29 | 989.54 |
| 2605 | 452647.57 | 4537903.40 | 987.16 |
| 2606 | 452645.23 | 4537903.49 | 986.78 |
| 2607 | 452664.79 | 4537903.84 | 987.57 |
| 2608 | 452646.17 | 4537904.24 | 986.78 |
| 2609 | 452754.58 | 4537904.82 | 993.29 |
| 2610 | 452680.39 | 4537905.38 | 988.06 |
| 2611 | 452680.29 | 4537905.46 | 988.07 |
| 2612 | 452753.85 | 4537905.63 | 992.93 |
| 2613 | 452732.21 | 4537905.64 | 991.36 |
| 2614 | 452783.86 | 4537905.75 | 995.79 |
| 2615 | 452768.44 | 4537905.90 | 994.37 |
| 2616 | 452730.73 | 4537906.41 | 991.00 |
| 2617 | 452733.72 | 4537906.49 | 991.66 |
| 2618 | 452718.67 | 4537906.88 | 990.19 |
| 2619 | 452734.56 | 4537907.07 | 991.70 |
| 2620 | 452732.73 | 4537907.40 | 991.76 |
| 2621 | 452731.43 | 4537907.55 | 991.69 |
| 2622 | 452758.10 | 4537907.90 | 993.48 |
| 2623 | 452733.72 | 4537908.04 | 991.70 |
| 2624 | 452747.74 | 4537908.33 | 992.69 |
| 2625 | 452737.70 | 4537908.56 | 991.90 |
| 2626 | 452717.76 | 4537908.82 | 990.14 |
| 2627 | 452729.82 | 4537909.16 | 991.06 |
| 2628 | 452735.68 | 4537909.54 | 992.19 |
| 2629 | 452737.21 | 4537909.55 | 992.03 |
| 2630 | 452737.26 | 4537909.60 | 992.03 |
| 2631 | 452751.67 | 4537909.64 | 993.07 |
| 2632 | 452738.09 | 4537909.75 | 992.08 |
| 2633 | 452732.98 | 4537911.56 | 991.38 |
| 2634 | 452793.65 | 4537912.00 | 996.96 |
| 2635 | 452735.86 | 4537912.32 | 991.70 |
| 2636 | 452745.91 | 4537913.15 | 992.74 |

| Num | X | Y | Z |
|------|-----------|------------|---------|
| 2637 | 452763.86 | 4537913.36 | 994.06 |
| 2638 | 452735.53 | 4537914.17 | 991.58 |
| 2639 | 452735.01 | 4537914.21 | 991.48 |
| 2640 | 452776.89 | 4537914.58 | 995.44 |
| 2641 | 452745.94 | 4537914.63 | 993.13 |
| 2642 | 452694.81 | 4537914.92 | 988.43 |
| 2643 | 452715.80 | 4537915.07 | 989.86 |
| 2644 | 452700.88 | 4537915.28 | 989.00 |
| 2645 | 452734.59 | 4537915.82 | 991.43 |
| 2646 | 452748.57 | 4537915.92 | 993.23 |
| 2647 | 452733.84 | 4537916.02 | 991.41 |
| 2648 | 452760.73 | 4537916.90 | 994.16 |
| 2649 | 452803.48 | 4537917.00 | 998.27 |
| 2650 | 452803.48 | 4537917.05 | 998.26 |
| 2651 | 452747.67 | 4537917.09 | 992.79 |
| 2652 | 452744.75 | 4537917.09 | 992.56 |
| 2653 | 452699.68 | 4537917.15 | 988.66 |
| 2654 | 452680.92 | 4537917.62 | 987.76 |
| 2655 | 452789.50 | 4537917.74 | 996.77 |
| 2656 | 452744.29 | 4537918.23 | 992.42 |
| 2657 | 452690.33 | 4537918.49 | 988.08 |
| 2658 | 452786.40 | 4537918.62 | 996.47 |
| 2659 | 452770.47 | 4537918.82 | 994.95 |
| 2660 | 452753.26 | 4537918.97 | 993.88 |
| 2661 | 452743.74 | 4537920.34 | 992.32 |
| 2662 | 452752.58 | 4537920.70 | 993.35 |
| 2663 | 452731.84 | 4537921.25 | 991.18 |
| 2664 | 452802.47 | 4537921.56 | 998.32 |
| 2665 | 452731.21 | 4537921.89 | 991.19 |
| 2666 | 452755.32 | 4537921.89 | 994.35 |
| 2667 | 452795.24 | 4537922.27 | 997.40 |
| 2668 | 452754.74 | 4537923.23 | 993.63 |
| 2669 | 452695.24 | 4537923.56 | 988.01 |
| 2670 | 452806.80 | 4537924.28 | 998.89 |
| 2671 | 452772.48 | 4537924.75 | 995.43 |
| 2672 | 452711.61 | 4537924.78 | 989.29 |
| 2673 | 452754.29 | 4537925.17 | 993.61 |
| 2674 | 452817.70 | 4537925.25 | 1000.27 |
| 2675 | 452782.57 | 4537925.82 | 996.20 |
| 2676 | 452735.57 | 4537926.31 | 991.47 |
| 2677 | 452763.62 | 4537927.13 | 995.25 |
| 2678 | 452809.70 | 4537927.24 | 999.37 |
| 2679 | 452740.34 | 4537927.72 | 992.19 |
| 2680 | 452774.90 | 4537927.85 | 995.77 |
| 2681 | 452763.32 | 4537927.98 | 994.97 |
| 2682 | 452753.42 | 4537928.20 | 993.47 |
| 2683 | 452790.72 | 4537928.31 | 996.98 |
| 2684 | 452765.96 | 4537928.58 | 995.46 |



| Num | X | Y | Z |
|------|-----------|------------|---------|
| 2685 | 452799.48 | 4537928.66 | 998.46 |
| 2686 | 452797.47 | 4537928.86 | 997.69 |
| 2687 | 452811.68 | 4537928.87 | 999.71 |
| 2688 | 452766.58 | 4537929.26 | 995.25 |
| 2689 | 452773.76 | 4537929.49 | 995.78 |
| 2690 | 452762.37 | 4537929.76 | 994.84 |
| 2691 | 452806.11 | 4537931.64 | 999.08 |
| 2692 | 452724.62 | 4537931.82 | 990.02 |
| 2693 | 452707.44 | 4537931.83 | 988.32 |
| 2694 | 452725.21 | 4537931.94 | 990.02 |
| 2695 | 452772.80 | 4537932.04 | 995.79 |
| 2696 | 452759.62 | 4537933.00 | 994.51 |
| 2697 | 452775.09 | 4537933.08 | 996.04 |
| 2698 | 452824.48 | 4537933.12 | 1001.30 |
| 2699 | 452809.92 | 4537933.55 | 999.59 |
| 2700 | 452774.32 | 4537933.67 | 996.38 |
| 2701 | 452808.79 | 4537933.83 | 999.51 |
| 2702 | 452770.58 | 4537933.88 | 995.49 |
| 2703 | 452744.75 | 4537934.03 | 992.33 |
| 2704 | 452736.40 | 4537934.12 | 991.29 |
| 2705 | 452775.19 | 4537934.36 | 996.10 |
| 2706 | 452786.14 | 4537934.48 | 996.69 |
| 2707 | 452816.05 | 4537934.62 | 1000.31 |
| 2708 | 452813.60 | 4537934.68 | 1000.00 |
| 2709 | 452808.19 | 4537934.92 | 999.15 |
| 2710 | 452769.17 | 4537935.23 | 995.42 |
| 2711 | 452774.83 | 4537935.60 | 995.99 |
| 2712 | 452817.07 | 4537936.13 | 1000.54 |
| 2713 | 452764.30 | 4537936.13 | 995.41 |
| 2714 | 452818.02 | 4537936.29 | 1000.57 |
| 2715 | 452813.04 | 4537936.41 | 999.91 |
| 2716 | 452815.13 | 4537936.49 | 1000.41 |
| 2717 | 452799.93 | 4537937.00 | 998.19 |
| 2718 | 452814.70 | 4537937.14 | 1000.27 |
| 2719 | 452749.05 | 4537937.15 | 992.91 |
| 2720 | 452761.35 | 4537937.44 | 995.06 |
| 2721 | 452816.10 | 4537937.64 | 999.90 |
| 2722 | 452815.33 | 4537937.83 | 999.90 |
| 2723 | 452806.20 | 4537937.88 | 999.02 |
| 2724 | 452720.80 | 4537938.14 | 989.05 |
| 2725 | 452814.66 | 4537938.23 | 1000.09 |
| 2726 | 452812.54 | 4537938.63 | 999.76 |
| 2727 | 452832.31 | 4537938.69 | 1002.22 |
| 2728 | 452734.12 | 4537938.71 | 990.63 |
| 2729 | 452820.76 | 4537938.81 | 1000.96 |
| 2730 | 452781.32 | 4537939.08 | 996.92 |
| 2731 | 452745.68 | 4537939.24 | 991.82 |
| 2732 | 452760.74 | 4537939.43 | 994.19 |

| Num | X | Y | Z |
|------|-----------|------------|---------|
| 2733 | 452779.64 | 4537940.38 | 996.27 |
| 2734 | 452819.57 | 4537940.39 | 1000.73 |
| 2735 | 452795.13 | 4537940.64 | 997.66 |
| 2736 | 452818.08 | 4537940.84 | 1000.02 |
| 2737 | 452814.69 | 4537940.99 | 1000.08 |
| 2738 | 452776.93 | 4537941.13 | 995.96 |
| 2739 | 452788.34 | 4537942.45 | 997.62 |
| 2740 | 452775.38 | 4537942.81 | 995.84 |
| 2741 | 452751.27 | 4537943.64 | 992.64 |
| 2742 | 452787.69 | 4537944.12 | 997.05 |
| 2743 | 452799.94 | 4537944.48 | 998.27 |
| 2744 | 452763.63 | 4537944.75 | 994.51 |
| 2745 | 452770.15 | 4537945.14 | 995.24 |
| 2746 | 452841.97 | 4537945.49 | 1003.34 |
| 2747 | 452806.81 | 4537945.86 | 999.04 |
| 2748 | 452780.40 | 4537945.87 | 996.22 |
| 2749 | 452820.33 | 4537946.10 | 1000.84 |
| 2750 | 452795.15 | 4537946.68 | 998.61 |
| 2751 | 452796.90 | 4537946.81 | 998.67 |
| 2752 | 452826.10 | 4537947.16 | 1001.69 |
| 2753 | 452778.57 | 4537947.23 | 996.05 |
| 2754 | 452799.49 | 4537947.98 | 999.05 |
| 2755 | 452749.02 | 4537948.06 | 992.09 |
| 2756 | 452793.64 | 4537948.46 | 997.67 |
| 2757 | 452759.07 | 4537948.59 | 993.47 |
| 2758 | 452758.61 | 4537948.85 | 993.33 |
| 2759 | 452798.41 | 4537949.14 | 999.65 |
| 2760 | 452815.00 | 4537949.16 | 1000.18 |
| 2761 | 452768.47 | 4537949.80 | 995.13 |
| 2762 | 452836.50 | 4537950.29 | 1002.83 |
| 2763 | 452822.67 | 4537950.57 | 1001.09 |
| 2764 | 452799.82 | 4537950.78 | 999.33 |
| 2765 | 452789.81 | 4537951.19 | 997.30 |
| 2766 | 452797.26 | 4537952.01 | 998.20 |
| 2767 | 452837.48 | 4537952.05 | 1003.40 |
| 2768 | 452836.49 | 4537952.15 | 1003.42 |
| 2769 | 452838.51 | 4537952.51 | 1003.12 |
| 2770 | 452834.18 | 4537952.55 | 1002.68 |
| 2771 | 452800.72 | 4537952.98 | 998.78 |
| 2772 | 452852.12 | 4537953.00 | 1004.45 |
| 2773 | 452776.40 | 4537953.24 | 995.75 |
| 2774 | 452795.08 | 4537953.60 | 997.63 |
| 2775 | 452768.30 | 4537953.65 | 995.07 |
| 2776 | 452837.92 | 4537953.76 | 1002.73 |
| 2777 | 452785.87 | 4537953.87 | 996.78 |
| 2778 | 452837.01 | 4537953.90 | 1002.65 |
| 2779 | 452761.35 | 4537954.80 | 993.57 |
| 2780 | 452784.25 | 4537954.94 | 996.60 |

| Num | X | Y | Z |
|------|-----------|------------|---------|
| 2781 | 452836.28 | 4537955.06 | 1002.56 |
| 2782 | 452806.24 | 4537955.91 | 999.92 |
| 2783 | 452841.80 | 4537956.07 | 1003.35 |
| 2784 | 452769.20 | 4537956.31 | 995.88 |
| 2785 | 452816.31 | 4537956.80 | 1000.57 |
| 2786 | 452840.79 | 4537956.82 | 1002.77 |
| 2787 | 452770.62 | 4537956.92 | 995.59 |
| 2788 | 452805.97 | 4537957.13 | 999.70 |
| 2789 | 452767.49 | 4537957.57 | 994.53 |
| 2790 | 452805.03 | 4537957.89 | 999.52 |
| 2791 | 452806.12 | 4537958.22 | 999.77 |
| 2792 | 452829.03 | 4537958.34 | 1001.98 |
| 2793 | 452815.01 | 4537958.35 | 1000.55 |
| 2794 | 452863.82 | 4537958.56 | 1005.80 |
| 2795 | 452796.97 | 4537958.67 | 997.87 |
| 2796 | 452810.75 | 4537958.82 | 1000.29 |
| 2797 | 452769.54 | 4537959.10 | 995.33 |
| 2798 | 452806.73 | 4537959.25 | 999.91 |
| 2799 | 452804.53 | 4537959.70 | 999.14 |
| 2800 | 452809.89 | 4537959.76 | 1000.01 |
| 2801 | 452768.19 | 4537959.97 | 994.42 |
| 2802 | 452805.60 | 4537960.07 | 999.55 |
| 2803 | 452806.20 | 4537960.46 | 999.73 |
| 2804 | 452814.36 | 4537961.01 | 1000.68 |
| 2805 | 452794.95 | 4537961.11 | 997.24 |
| 2806 | 452804.14 | 4537961.26 | 999.11 |
| 2807 | 452805.56 | 4537961.45 | 999.63 |
| 2808 | 452824.76 | 4537961.51 | 1001.21 |
| 2809 | 452847.45 | 4537961.68 | 1003.69 |
| 2810 | 452787.61 | 4537962.50 | 996.70 |
| 2811 | 452792.66 | 4537962.91 | 997.03 |
| 2812 | 452818.75 | 4537963.48 | 1000.89 |
| 2813 | 452837.88 | 4537964.09 | 1002.87 |
| 2814 | 452804.92 | 4537964.10 | 999.65 |
| 2815 | 452802.97 | 4537964.15 | 998.75 |
| 2816 | 452791.20 | 4537964.23 | 996.92 |
| 2817 | 452833.19 | 4537964.43 | 1002.41 |
| 2818 | 452818.74 | 4537964.46 | 1001.15 |
| 2819 | 452810.43 | 4537964.85 | 999.89 |
| 2820 | 452776.86 | 4537964.95 | 995.66 |
| 2821 | 452799.20 | 4537965.06 | 998.07 |
| 2822 | 452817.43 | 4537965.88 | 1000.49 |
| 2823 | 452803.31 | 4537966.16 | 998.74 |
| 2824 | 452804.91 | 4537966.42 | 999.46 |
| 2825 | 452803.41 | 4537966.48 | 998.73 |
| 2826 | 452797.17 | 4537966.67 | 997.28 |
| 2827 | 452804.89 | 4537967.07 | 999.36 |
| 2828 | 452800.19 | 4537968.40 | 998.34 |

| Num | X | Y | Z |
|------|-----------|------------|---------|
| 2829 | 452796.82 | 4537968.43 | 997.23 |
| 2830 | 452872.09 | 4537968.62 | 1007.11 |
| 2831 | 452795.23 | 4537969.59 | 997.19 |
| 2832 | 452857.25 | 4537969.74 | 1004.60 |
| 2833 | 452826.48 | 4537969.93 | 1001.53 |
| 2834 | 452861.70 | 4537969.97 | 1005.06 |
| 2835 | 452804.48 | 4537970.09 | 998.69 |
| 2836 | 452799.49 | 4537970.11 | 997.54 |
| 2837 | 452863.73 | 4537970.30 | 1005.49 |
| 2838 | 452794.51 | 4537970.63 | 997.13 |
| 2839 | 452825.49 | 4537970.68 | 1002.13 |
| 2840 | 452862.46 | 4537970.93 | 1004.98 |
| 2841 | 452865.88 | 4537971.43 | 1005.70 |
| 2842 | 452839.82 | 4537971.56 | 1002.62 |
| 2843 | 452864.63 | 4537971.93 | 1005.17 |
| 2844 | 452807.40 | 4537971.95 | 999.22 |
| 2845 | 452823.98 | 4537972.01 | 1000.99 |
| 2846 | 452800.91 | 4537972.46 | 997.64 |
| 2847 | 452803.20 | 4537972.48 | 997.99 |
| 2848 | 452870.14 | 4537972.49 | 1006.49 |
| 2849 | 452822.75 | 4537972.60 | 1000.77 |
| 2850 | 452795.32 | 4537972.61 | 997.45 |
| 2851 | 452866.88 | 4537972.83 | 1005.83 |
| 2852 | 452786.73 | 4537972.96 | 996.07 |
| 2853 | 452797.42 | 4537973.25 | 997.38 |
| 2854 | 452794.20 | 4537973.28 | 996.82 |
| 2855 | 452865.81 | 4537973.44 | 1005.28 |
| 2856 | 452826.25 | 4537973.54 | 1001.33 |
| 2857 | 452796.62 | 4537973.56 | 997.60 |
| 2858 | 452862.28 | 4537973.77 | 1005.03 |
| 2859 | 452813.25 | 4537973.82 | 999.56 |
| 2860 | 452831.03 | 4537973.85 | 1001.90 |
| 2861 | 452879.86 | 4537974.08 | 1008.27 |
| 2862 | 452823.28 | 4537974.27 | 1001.32 |
| 2863 | 452821.53 | 4537974.40 | 1000.48 |
| 2864 | 452866.55 | 4537974.49 | 1005.74 |
| 2865 | 452830.48 | 4537974.61 | 1002.22 |
| 2866 | 452810.98 | 4537974.61 | 999.26 |
| 2867 | 452864.38 | 4537974.76 | 1005.08 |
| 2868 | 452805.19 | 4537974.85 | 998.07 |
| 2869 | 452795.97 | 4537974.88 | 997.27 |
| 2870 | 452800.97 | 4537974.88 | 997.72 |
| 2871 | 452829.14 | 4537975.34 | 1001.50 |
| 2872 | 452795.64 | 4537975.54 | 996.79 |
| 2873 | 452810.23 | 4537975.95 | 998.80 |
| 2874 | 452864.22 | 4537976.03 | 1005.03 |
| 2875 | 452826.72 | 4537976.06 | 1000.97 |
| 2876 | 452833.01 | 4537976.50 | 1002.01 |

| Num | X | Y | Z |
|------|-----------|------------|---------|
| 2877 | 452822.90 | 4537976.53 | 1000.47 |
| 2878 | 452870.48 | 4537976.56 | 1006.25 |
| 2879 | 452804.59 | 4537977.00 | 998.05 |
| 2880 | 452812.70 | 4537977.34 | 999.09 |
| 2881 | 452817.09 | 4537977.50 | 999.69 |
| 2882 | 452832.55 | 4537978.23 | 1001.46 |
| 2883 | 452822.60 | 4537978.36 | 1000.24 |
| 2884 | 452797.81 | 4537978.86 | 996.94 |
| 2885 | 452807.53 | 4537979.16 | 998.42 |
| 2886 | 452830.36 | 4537979.38 | 1001.27 |
| 2887 | 452872.97 | 4537979.46 | 1006.40 |
| 2888 | 452868.49 | 4537979.54 | 1005.69 |
| 2889 | 452812.09 | 4537979.66 | 999.01 |
| 2890 | 452871.47 | 4537979.92 | 1006.05 |
| 2891 | 452850.22 | 4537979.93 | 1003.19 |
| 2892 | 452807.70 | 4537980.22 | 998.15 |
| 2893 | 452822.43 | 4537980.53 | 1000.10 |
| 2894 | 452812.10 | 4537980.55 | 999.02 |
| 2895 | 452860.44 | 4537980.70 | 1004.33 |
| 2896 | 452804.27 | 4537980.89 | 997.62 |
| 2897 | 452865.95 | 4537980.94 | 1005.21 |
| 2898 | 452829.95 | 4537981.29 | 1001.14 |
| 2899 | 452811.40 | 4537981.53 | 998.56 |
| 2900 | 452802.33 | 4537981.74 | 997.25 |
| 2901 | 452822.22 | 4537982.18 | 999.92 |
| 2902 | 452837.76 | 4537982.60 | 1001.75 |
| 2903 | 452889.17 | 4537982.70 | 1009.16 |
| 2904 | 452862.27 | 4537983.24 | 1004.33 |
| 2905 | 452837.18 | 4537984.50 | 1001.67 |
| 2906 | 452845.63 | 4537984.96 | 1002.51 |
| 2907 | 452824.53 | 4537985.18 | 1000.18 |
| 2908 | 452837.95 | 4537985.56 | 1001.66 |
| 2909 | 452866.06 | 4537985.57 | 1004.20 |
| 2910 | 452815.19 | 4537985.57 | 998.87 |
| 2911 | 452823.85 | 4537985.89 | 999.74 |
| 2912 | 452844.97 | 4537986.14 | 1001.91 |
| 2913 | 452844.74 | 4537986.44 | 1001.85 |
| 2914 | 452868.36 | 4537986.51 | 1004.90 |
| 2915 | 452882.97 | 4537986.68 | 1007.67 |
| 2916 | 452897.11 | 4537986.94 | 1011.30 |
| 2917 | 452875.30 | 4537986.97 | 1006.22 |
| 2918 | 452809.71 | 4537988.00 | 997.71 |
| 2919 | 452843.72 | 4537988.19 | 1001.87 |
| 2920 | 452861.14 | 4537988.28 | 1003.68 |
| 2921 | 452843.50 | 4537988.63 | 1001.85 |
| 2922 | 452853.18 | 4537988.93 | 1002.83 |
| 2923 | 452808.07 | 4537988.97 | 997.40 |
| 2924 | 452843.07 | 4537989.30 | 1001.63 |

| Num | X | Y | Z |
|------|-----------|------------|---------|
| 2925 | 452827.62 | 4537989.53 | 1000.13 |
| 2926 | 452856.15 | 4537989.65 | 1002.94 |
| 2927 | 452902.37 | 4537989.67 | 1012.36 |
| 2928 | 452894.47 | 4537989.93 | 1009.63 |
| 2929 | 452850.43 | 4537990.13 | 1002.03 |
| 2930 | 452862.28 | 4537990.22 | 1003.74 |
| 2931 | 452851.54 | 4537990.36 | 1002.06 |
| 2932 | 452826.23 | 4537990.58 | 999.51 |
| 2933 | 452894.92 | 4537990.96 | 1009.58 |
| 2934 | 452833.44 | 4537991.02 | 1000.55 |
| 2935 | 452849.33 | 4537991.76 | 1002.03 |
| 2936 | 452861.14 | 4537991.86 | 1003.48 |
| 2937 | 452855.68 | 4537992.26 | 1002.40 |
| 2938 | 452833.87 | 4537993.17 | 1000.28 |
| 2939 | 452876.20 | 4537993.30 | 1005.84 |
| 2940 | 452850.12 | 4537993.77 | 1002.04 |
| 2941 | 452893.67 | 4537993.84 | 1009.04 |
| 2942 | 452874.29 | 4537994.19 | 1005.45 |
| 2943 | 452848.49 | 4537994.86 | 1001.17 |
| 2944 | 452902.04 | 4537994.99 | 1011.10 |
| 2945 | 452820.90 | 4537995.94 | 998.24 |
| 2946 | 452852.89 | 4537996.08 | 1002.12 |
| 2947 | 452833.35 | 4537996.24 | 1000.00 |
| 2948 | 452859.21 | 4537996.38 | 1002.52 |
| 2949 | 452897.35 | 4537996.47 | 1009.40 |
| 2950 | 452832.08 | 4537997.23 | 999.42 |
| 2951 | 452853.14 | 4537997.31 | 1002.22 |
| 2952 | 452855.58 | 4537997.59 | 1002.39 |
| 2953 | 452857.94 | 4537997.88 | 1002.50 |
| 2954 | 452850.32 | 4537998.05 | 1000.71 |
| 2955 | 452865.79 | 4537998.87 | 1003.68 |
| 2956 | 452830.62 | 4537998.95 | 998.91 |
| 2957 | 452855.12 | 4537999.06 | 1001.98 |
| 2958 | 452891.61 | 4537999.18 | 1007.77 |
| 2959 | 452850.89 | 4537999.32 | 1000.78 |
| 2960 | 452904.89 | 4537999.39 | 1011.00 |
| 2961 | 452908.05 | 4537999.95 | 1011.77 |
| 2962 | 452852.56 | 4538000.09 | 1001.09 |
| 2963 | 452847.74 | 4538000.11 | 1000.13 |
| 2964 | 452848.18 | 4538000.67 | 1000.11 |
| 2965 | 452860.45 | 4538001.08 | 1002.70 |
| 2966 | 452859.97 | 4538001.45 | 1002.44 |
| 2967 | 452915.67 | 4538001.54 | 1013.18 |
| 2968 | 452829.15 | 4538002.10 | 998.19 |
| 2969 | 452866.19 | 4538002.24 | 1003.30 |
| 2970 | 452868.61 | 4538002.43 | 1003.84 |
| 2971 | 452844.76 | 4538002.49 | 999.68 |
| 2972 | 452845.23 | 4538003.10 | 999.65 |

| Num | X | Y | Z |
|------|-----------|------------|---------|
| 2973 | 453044.13 | 4538003.11 | 1018.70 |
| 2974 | 452844.30 | 4538003.19 | 999.36 |
| 2975 | 453029.41 | 4538003.45 | 1018.64 |
| 2976 | 452844.83 | 4538003.45 | 999.41 |
| 2977 | 452864.84 | 4538003.62 | 1003.11 |
| 2978 | 452903.87 | 4538003.68 | 1010.02 |
| 2979 | 453062.80 | 4538004.11 | 1018.60 |
| 2980 | 452864.47 | 4538004.43 | 1003.08 |
| 2981 | 452843.51 | 4538004.53 | 999.12 |
| 2982 | 452843.95 | 4538004.80 | 999.13 |
| 2983 | 453019.38 | 4538004.96 | 1018.38 |
| 2984 | 452912.26 | 4538005.16 | 1011.95 |
| 2985 | 453009.39 | 4538005.47 | 1018.16 |
| 2986 | 453059.30 | 4538005.48 | 1018.46 |
| 2987 | 452839.43 | 4538005.52 | 999.02 |
| 2988 | 452862.37 | 4538005.58 | 1002.57 |
| 2989 | 452850.58 | 4538005.59 | 1000.38 |
| 2990 | 453091.92 | 4538005.71 | 1018.57 |
| 2991 | 452999.32 | 4538006.19 | 1017.81 |
| 2992 | 452863.85 | 4538006.22 | 1002.75 |
| 2993 | 452838.35 | 4538006.30 | 998.35 |
| 2994 | 452888.03 | 4538006.36 | 1006.28 |
| 2995 | 452972.62 | 4538006.42 | 1016.74 |
| 2996 | 452975.92 | 4538006.71 | 1016.90 |
| 2997 | 453105.36 | 4538006.81 | 1018.65 |
| 2998 | 453107.16 | 4538006.87 | 1018.70 |
| 2999 | 452837.19 | 4538006.88 | 998.16 |
| 3000 | 452900.19 | 4538006.95 | 1008.28 |
| 3001 | 452991.18 | 4538007.13 | 1017.48 |
| 3002 | 452903.63 | 4538007.14 | 1009.35 |
| 3003 | 452905.45 | 4538007.47 | 1009.82 |
| 3004 | 452865.28 | 4538007.64 | 1002.92 |
| 3005 | 453058.05 | 4538007.73 | 1018.32 |
| 3006 | 452986.01 | 4538007.79 | 1017.27 |
| 3007 | 452911.01 | 4538007.91 | 1011.39 |
| 3008 | 453107.76 | 4538008.07 | 1018.64 |
| 3009 | 453067.74 | 4538008.31 | 1018.23 |
| 3010 | 452841.88 | 4538008.44 | 998.59 |
| 3011 | 452985.15 | 4538008.46 | 1016.87 |
| 3012 | 452973.01 | 4538008.47 | 1016.42 |
| 3013 | 452924.15 | 4538008.76 | 1013.62 |
| 3014 | 452987.00 | 4538008.92 | 1017.34 |
| 3015 | 452907.96 | 4538008.95 | 1010.72 |
| 3016 | 452918.30 | 4538008.99 | 1012.52 |
| 3017 | 452962.45 | 4538009.15 | 1015.56 |
| 3018 | 452906.27 | 4538009.26 | 1009.54 |
| 3019 | 452911.47 | 4538009.37 | 1011.23 |
| 3020 | 453033.99 | 4538009.39 | 1018.01 |

| Num | X | Y | Z |
|------|-----------|------------|---------|
| 3021 | 453115.50 | 4538009.64 | 1018.79 |
| 3022 | 452964.46 | 4538009.84 | 1015.65 |
| 3023 | 452990.02 | 4538010.00 | 1017.05 |
| 3024 | 453020.93 | 4538010.15 | 1017.71 |
| 3025 | 452972.37 | 4538010.18 | 1016.14 |
| 3026 | 452906.84 | 4538010.36 | 1009.46 |
| 3027 | 452840.25 | 4538010.48 | 998.01 |
| 3028 | 452987.11 | 4538010.51 | 1016.62 |
| 3029 | 453069.81 | 4538010.52 | 1018.03 |
| 3030 | 452842.45 | 4538010.92 | 998.18 |
| 3031 | 452946.89 | 4538011.07 | 1014.66 |
| 3032 | 452908.09 | 4538011.08 | 1010.39 |
| 3033 | 452967.39 | 4538011.40 | 1015.46 |
| 3034 | 452962.47 | 4538011.43 | 1014.59 |
| 3035 | 452956.36 | 4538011.52 | 1014.85 |
| 3036 | 452894.96 | 4538011.64 | 1006.96 |
| 3037 | 453037.66 | 4538011.97 | 1017.80 |
| 3038 | 452903.35 | 4538012.04 | 1008.07 |
| 3039 | 452934.56 | 4538012.34 | 1014.31 |
| 3040 | 452976.15 | 4538012.45 | 1016.04 |
| 3041 | 452965.57 | 4538012.80 | 1014.57 |
| 3042 | 452913.11 | 4538012.89 | 1010.80 |
| 3043 | 453128.90 | 4538012.98 | 1019.26 |
| 3044 | 452907.81 | 4538013.14 | 1009.31 |
| 3045 | 452860.62 | 4538013.43 | 1001.48 |
| 3046 | 453009.56 | 4538013.44 | 1017.25 |
| 3047 | 452879.23 | 4538013.50 | 1004.40 |
| 3048 | 453102.54 | 4538014.00 | 1018.18 |
| 3049 | 452966.56 | 4538014.07 | 1014.56 |
| 3050 | 452845.74 | 4538014.15 | 998.59 |
| 3051 | 453018.42 | 4538014.23 | 1017.38 |
| 3052 | 452969.05 | 4538014.28 | 1015.58 |
| 3053 | 452970.16 | 4538014.34 | 1015.54 |
| 3054 | 452877.85 | 4538014.65 | 1004.24 |
| 3055 | 453104.33 | 4538014.78 | 1018.22 |
| 3056 | 453002.70 | 4538014.88 | 1017.03 |
| 3057 | 453115.40 | 4538014.92 | 1018.50 |
| 3058 | 452874.57 | 4538015.05 | 1003.83 |
| 3059 | 452966.02 | 4538015.42 | 1014.49 |
| 3060 | 453044.85 | 4538015.52 | 1017.48 |
| 3061 | 452968.34 | 4538015.76 | 1015.48 |
| 3062 | 452969.78 | 4538015.95 | 1015.18 |
| 3063 | 452909.12 | 4538015.96 | 1008.94 |
| 3064 | 452914.50 | 4538016.01 | 1010.51 |
| 3065 | 453147.31 | 4538016.02 | 1020.16 |
| 3066 | 452908.76 | 4538016.24 | 1008.95 |
| 3067 | 452966.99 | 4538016.38 | 1014.94 |
| 3068 | 452963.32 | 4538016.53 | 1014.73 |



| Num | X | Y | Z |
|------|-----------|------------|---------|
| 3069 | 453082.06 | 4538016.60 | 1017.77 |
| 3070 | 452961.57 | 4538016.80 | 1014.49 |
| 3071 | 452912.07 | 4538017.03 | 1009.60 |
| 3072 | 453086.73 | 4538017.34 | 1017.74 |
| 3073 | 452968.97 | 4538017.34 | 1014.82 |
| 3074 | 452888.74 | 4538017.44 | 1005.52 |
| 3075 | 452963.66 | 4538017.46 | 1014.46 |
| 3076 | 452930.95 | 4538017.81 | 1013.29 |
| 3077 | 453114.84 | 4538017.82 | 1018.30 |
| 3078 | 452908.04 | 4538017.98 | 1008.67 |
| 3079 | 452855.86 | 4538018.65 | 1000.08 |
| 3080 | 453127.06 | 4538018.83 | 1018.96 |
| 3081 | 452886.39 | 4538019.11 | 1004.89 |
| 3082 | 452900.88 | 4538019.26 | 1007.06 |
| 3083 | 453114.69 | 4538019.30 | 1018.16 |
| 3084 | 452986.36 | 4538019.42 | 1015.52 |
| 3085 | 452988.30 | 4538019.46 | 1016.02 |
| 3086 | 452877.46 | 4538019.57 | 1003.74 |
| 3087 | 452995.61 | 4538019.64 | 1016.24 |
| 3088 | 452857.04 | 4538019.97 | 1000.20 |
| 3089 | 452920.66 | 4538020.28 | 1010.69 |
| 3090 | 453059.41 | 4538020.30 | 1017.17 |
| 3091 | 453007.87 | 4538020.31 | 1016.66 |
| 3092 | 452867.59 | 4538020.32 | 1001.99 |
| 3093 | 452997.56 | 4538020.40 | 1016.23 |
| 3094 | 453014.08 | 4538020.46 | 1016.70 |
| 3095 | 452885.27 | 4538020.59 | 1004.83 |
| 3096 | 453020.35 | 4538020.67 | 1016.77 |
| 3097 | 453015.96 | 4538020.68 | 1016.75 |
| 3098 | 453026.52 | 4538020.77 | 1016.95 |
| 3099 | 452907.54 | 4538020.82 | 1008.56 |
| 3100 | 452915.75 | 4538020.97 | 1009.88 |
| 3101 | 453031.64 | 4538020.98 | 1016.98 |
| 3102 | 452965.80 | 4538021.09 | 1014.13 |
| 3103 | 452994.22 | 4538021.26 | 1016.17 |
| 3104 | 453107.49 | 4538021.28 | 1017.97 |
| 3105 | 452998.24 | 4538021.30 | 1016.33 |
| 3106 | 452884.31 | 4538021.41 | 1004.53 |
| 3107 | 453010.43 | 4538021.48 | 1016.67 |
| 3108 | 452976.48 | 4538021.54 | 1014.81 |
| 3109 | 453000.26 | 4538021.56 | 1016.30 |
| 3110 | 452988.08 | 4538021.65 | 1015.23 |
| 3111 | 453043.96 | 4538021.66 | 1017.03 |
| 3112 | 452996.15 | 4538021.77 | 1015.57 |
| 3113 | 453006.20 | 4538021.81 | 1016.62 |
| 3114 | 453012.53 | 4538021.95 | 1016.74 |
| 3115 | 453016.65 | 4538022.02 | 1016.79 |
| 3116 | 452990.54 | 4538022.04 | 1015.35 |

| Num | X | Y | Z |
|------|-----------|------------|---------|
| 3117 | 453096.68 | 4538022.14 | 1017.42 |
| 3118 | 452854.45 | 4538022.18 | 999.42 |
| 3119 | 453008.52 | 4538022.22 | 1015.76 |
| 3120 | 453014.65 | 4538022.29 | 1016.24 |
| 3121 | 452965.95 | 4538022.32 | 1013.62 |
| 3122 | 452879.99 | 4538022.35 | 1004.26 |
| 3123 | 452967.52 | 4538022.42 | 1014.00 |
| 3124 | 452964.47 | 4538022.59 | 1013.74 |
| 3125 | 453026.60 | 4538022.60 | 1016.29 |
| 3126 | 452928.37 | 4538022.61 | 1011.51 |
| 3127 | 452993.78 | 4538022.64 | 1015.38 |
| 3128 | 452988.63 | 4538022.65 | 1015.45 |
| 3129 | 452892.95 | 4538022.66 | 1005.40 |
| 3130 | 453020.50 | 4538022.73 | 1016.18 |
| 3131 | 452997.62 | 4538022.73 | 1015.56 |
| 3132 | 452914.86 | 4538022.76 | 1009.51 |
| 3133 | 453114.28 | 4538022.87 | 1018.16 |
| 3134 | 453000.77 | 4538022.93 | 1015.61 |
| 3135 | 453030.16 | 4538022.96 | 1016.85 |
| 3136 | 453098.68 | 4538022.96 | 1017.45 |
| 3137 | 452976.55 | 4538022.99 | 1014.21 |
| 3138 | 453031.92 | 4538023.01 | 1016.37 |
| 3139 | 452879.51 | 4538023.12 | 1003.59 |
| 3140 | 453043.86 | 4538023.37 | 1016.55 |
| 3141 | 453159.34 | 4538023.40 | 1020.73 |
| 3142 | 453016.55 | 4538023.53 | 1016.26 |
| 3143 | 452944.40 | 4538023.61 | 1013.05 |
| 3144 | 453000.82 | 4538023.65 | 1015.50 |
| 3145 | 453006.66 | 4538023.85 | 1015.66 |
| 3146 | 453010.30 | 4538023.91 | 1015.86 |
| 3147 | 452915.80 | 4538024.11 | 1009.73 |
| 3148 | 452892.25 | 4538024.41 | 1005.30 |
| 3149 | 453013.04 | 4538024.60 | 1015.87 |
| 3150 | 452881.77 | 4538024.78 | 1003.93 |
| 3151 | 453030.41 | 4538025.16 | 1016.23 |
| 3152 | 452956.26 | 4538025.38 | 1013.35 |
| 3153 | 452901.28 | 4538025.44 | 1006.21 |
| 3154 | 453123.06 | 4538025.55 | 1018.38 |
| 3155 | 452908.15 | 4538025.81 | 1006.99 |
| 3156 | 452871.46 | 4538025.83 | 1002.07 |
| 3157 | 453007.89 | 4538026.19 | 1015.38 |
| 3158 | 453067.79 | 4538026.30 | 1016.72 |
| 3159 | 452992.61 | 4538026.74 | 1014.69 |
| 3160 | 452908.33 | 4538026.84 | 1006.94 |
| 3161 | 452925.13 | 4538026.89 | 1011.14 |
| 3162 | 453107.76 | 4538026.90 | 1017.44 |
| 3163 | 452934.72 | 4538027.06 | 1012.33 |
| 3164 | 452900.68 | 4538027.23 | 1006.21 |

| Num | X | Y | Z |
|------|-----------|------------|---------|
| 3165 | 452937.84 | 4538027.25 | 1012.65 |
| 3166 | 453017.78 | 4538027.29 | 1015.63 |
| 3167 | 452956.34 | 4538027.31 | 1013.24 |
| 3168 | 453138.76 | 4538027.45 | 1019.45 |
| 3169 | 452931.24 | 4538027.47 | 1011.98 |
| 3170 | 452934.53 | 4538027.69 | 1012.43 |
| 3171 | 452914.83 | 4538027.89 | 1007.82 |
| 3172 | 453059.14 | 4538027.92 | 1016.49 |
| 3173 | 452944.58 | 4538027.93 | 1012.73 |
| 3174 | 453154.76 | 4538028.01 | 1020.54 |
| 3175 | 452940.52 | 4538028.06 | 1012.75 |
| 3176 | 452939.11 | 4538028.06 | 1012.91 |
| 3177 | 453007.96 | 4538028.24 | 1015.24 |
| 3178 | 452937.57 | 4538028.26 | 1013.18 |
| 3179 | 452914.73 | 4538028.27 | 1007.81 |
| 3180 | 452872.06 | 4538028.29 | 1001.67 |
| 3181 | 453079.75 | 4538028.35 | 1016.46 |
| 3182 | 453093.39 | 4538028.50 | 1016.90 |
| 3183 | 452874.00 | 4538028.54 | 1002.68 |
| 3184 | 452931.07 | 4538028.69 | 1011.48 |
| 3185 | 452898.13 | 4538028.73 | 1005.67 |
| 3186 | 452939.54 | 4538028.89 | 1013.04 |
| 3187 | 452908.11 | 4538028.96 | 1007.01 |
| 3188 | 453121.33 | 4538029.11 | 1018.21 |
| 3189 | 452978.12 | 4538029.34 | 1013.85 |
| 3190 | 452928.84 | 4538029.41 | 1010.59 |
| 3191 | 453114.03 | 4538029.41 | 1017.46 |
| 3192 | 452863.89 | 4538029.48 | 1000.41 |
| 3193 | 452955.99 | 4538029.51 | 1012.98 |
| 3194 | 453095.62 | 4538029.67 | 1016.79 |
| 3195 | 452907.48 | 4538029.77 | 1007.16 |
| 3196 | 453058.97 | 4538029.89 | 1016.42 |
| 3197 | 452923.71 | 4538030.14 | 1009.27 |
| 3198 | 452898.94 | 4538030.28 | 1005.55 |
| 3199 | 452963.50 | 4538030.29 | 1013.04 |
| 3200 | 453087.05 | 4538030.49 | 1016.75 |
| 3201 | 452992.07 | 4538030.49 | 1014.59 |
| 3202 | 452941.78 | 4538030.73 | 1012.25 |
| 3203 | 452956.26 | 4538030.85 | 1012.51 |
| 3204 | 452922.83 | 4538030.93 | 1009.08 |
| 3205 | 453017.88 | 4538030.93 | 1015.55 |
| 3206 | 453007.21 | 4538031.00 | 1015.03 |
| 3207 | 453042.43 | 4538031.10 | 1016.01 |
| 3208 | 453030.89 | 4538031.16 | 1015.58 |
| 3209 | 452917.05 | 4538031.29 | 1008.13 |
| 3210 | 452907.34 | 4538031.34 | 1006.36 |
| 3211 | 453040.81 | 4538031.60 | 1015.99 |
| 3212 | 452937.24 | 4538031.60 | 1011.26 |

| Num | X | Y | Z |
|------|-----------|------------|---------|
| 3213 | 453044.14 | 4538031.63 | 1015.98 |
| 3214 | 452963.13 | 4538031.65 | 1012.61 |
| 3215 | 452895.57 | 4538032.21 | 1005.25 |
| 3216 | 452940.26 | 4538032.41 | 1011.83 |
| 3217 | 452876.31 | 4538032.43 | 1002.42 |
| 3218 | 453059.41 | 4538032.48 | 1016.03 |
| 3219 | 452888.03 | 4538032.50 | 1004.17 |
| 3220 | 452978.29 | 4538032.84 | 1013.28 |
| 3221 | 453107.71 | 4538032.87 | 1017.34 |
| 3222 | 452992.06 | 4538033.01 | 1014.08 |
| 3223 | 453135.30 | 4538033.23 | 1018.98 |
| 3224 | 452894.73 | 4538033.35 | 1004.62 |
| 3225 | 453077.28 | 4538033.65 | 1016.25 |
| 3226 | 452930.30 | 4538033.88 | 1009.48 |
| 3227 | 452875.21 | 4538033.99 | 1001.60 |
| 3228 | 453007.34 | 4538034.01 | 1013.69 |
| 3229 | 453017.75 | 4538034.01 | 1013.87 |
| 3230 | 453042.59 | 4538034.08 | 1014.82 |
| 3231 | 453093.82 | 4538034.23 | 1016.31 |
| 3232 | 453091.29 | 4538034.26 | 1016.33 |
| 3233 | 453029.97 | 4538034.28 | 1014.23 |
| 3234 | 452992.36 | 4538034.33 | 1012.91 |
| 3235 | 453017.91 | 4538034.43 | 1013.85 |
| 3236 | 453059.37 | 4538034.52 | 1015.11 |
| 3237 | 453007.63 | 4538034.66 | 1013.59 |
| 3238 | 452992.34 | 4538034.66 | 1012.91 |
| 3239 | 453107.44 | 4538034.78 | 1017.12 |
| 3240 | 453042.46 | 4538034.88 | 1014.81 |
| 3241 | 452915.23 | 4538034.88 | 1006.60 |
| 3242 | 452940.99 | 4538034.93 | 1011.29 |
| 3243 | 453119.60 | 4538035.12 | 1017.71 |
| 3244 | 453059.46 | 4538035.23 | 1015.10 |
| 3245 | 452928.66 | 4538035.39 | 1009.32 |
| 3246 | 453171.42 | 4538035.47 | 1021.77 |
| 3247 | 452937.73 | 4538035.50 | 1010.35 |
| 3248 | 453076.62 | 4538035.58 | 1015.44 |
| 3249 | 453090.14 | 4538035.62 | 1016.11 |
| 3250 | 452978.15 | 4538035.67 | 1012.09 |
| 3251 | 453111.70 | 4538035.77 | 1017.21 |
| 3252 | 453029.80 | 4538035.91 | 1014.42 |
| 3253 | 452963.74 | 4538035.96 | 1012.10 |
| 3254 | 452977.56 | 4538036.06 | 1012.03 |
| 3255 | 453076.02 | 4538036.26 | 1015.42 |
| 3256 | 453086.62 | 4538036.34 | 1015.88 |
| 3257 | 452928.61 | 4538036.54 | 1008.83 |
| 3258 | 453017.63 | 4538036.55 | 1013.92 |
| 3259 | 452992.27 | 4538036.62 | 1012.87 |
| 3260 | 453007.64 | 4538036.69 | 1013.62 |

| Num | X | Y | Z |
|------|-----------|------------|---------|
| 3261 | 453042.34 | 4538036.70 | 1014.92 |
| 3262 | 452969.65 | 4538037.00 | 1011.60 |
| 3263 | 452937.07 | 4538037.13 | 1009.85 |
| 3264 | 452904.84 | 4538037.19 | 1005.38 |
| 3265 | 453150.35 | 4538037.20 | 1020.22 |
| 3266 | 453059.34 | 4538037.36 | 1015.20 |
| 3267 | 453111.44 | 4538037.36 | 1016.91 |
| 3268 | 452878.32 | 4538037.42 | 1001.49 |
| 3269 | 453029.55 | 4538037.51 | 1014.72 |
| 3270 | 452942.95 | 4538037.55 | 1010.81 |
| 3271 | 452963.36 | 4538037.64 | 1011.25 |
| 3272 | 452898.05 | 4538037.71 | 1004.51 |
| 3273 | 453014.64 | 4538037.75 | 1014.08 |
| 3274 | 453017.69 | 4538037.77 | 1014.36 |
| 3275 | 452992.30 | 4538037.78 | 1013.39 |
| 3276 | 453026.99 | 4538037.82 | 1014.88 |
| 3277 | 453089.12 | 4538037.86 | 1015.97 |
| 3278 | 453024.09 | 4538037.92 | 1014.35 |
| 3279 | 453042.39 | 4538037.99 | 1015.06 |
| 3280 | 453132.28 | 4538038.00 | 1018.68 |
| 3281 | 452963.41 | 4538038.07 | 1011.25 |
| 3282 | 453021.49 | 4538038.07 | 1014.39 |
| 3283 | 452939.75 | 4538038.07 | 1010.08 |
| 3284 | 452977.92 | 4538038.13 | 1011.95 |
| 3285 | 453017.84 | 4538038.16 | 1014.40 |
| 3286 | 453049.25 | 4538038.17 | 1014.94 |
| 3287 | 452955.60 | 4538038.21 | 1011.40 |
| 3288 | 453086.56 | 4538038.21 | 1015.80 |
| 3289 | 453075.54 | 4538038.26 | 1015.34 |
| 3290 | 453090.24 | 4538038.39 | 1016.06 |
| 3291 | 452873.15 | 4538038.42 | 1000.58 |
| 3292 | 453029.69 | 4538038.54 | 1014.64 |
| 3293 | 453050.64 | 4538038.55 | 1015.26 |
| 3294 | 452991.78 | 4538038.57 | 1013.42 |
| 3295 | 453025.80 | 4538038.59 | 1014.69 |
| 3296 | 452942.99 | 4538038.65 | 1010.27 |
| 3297 | 453132.27 | 4538038.72 | 1018.44 |
| 3298 | 452985.46 | 4538038.72 | 1013.15 |
| 3299 | 452936.57 | 4538038.78 | 1009.80 |
| 3300 | 453051.63 | 4538038.83 | 1014.96 |
| 3301 | 453017.40 | 4538038.89 | 1014.18 |
| 3302 | 453111.07 | 4538038.95 | 1017.06 |
| 3303 | 453013.42 | 4538038.97 | 1014.26 |
| 3304 | 452970.04 | 4538039.10 | 1011.61 |
| 3305 | 453010.42 | 4538039.16 | 1014.32 |
| 3306 | 452955.62 | 4538039.25 | 1010.83 |
| 3307 | 453059.12 | 4538039.26 | 1015.03 |
| 3308 | 453007.56 | 4538039.31 | 1013.66 |

| Num | X | Y | Z |
|------|-----------|------------|---------|
| 3309 | 453013.88 | 4538039.33 | 1014.28 |
| 3310 | 453015.19 | 4538039.39 | 1013.83 |
| 3311 | 452978.07 | 4538039.43 | 1012.40 |
| 3312 | 453017.47 | 4538039.44 | 1014.40 |
| 3313 | 453052.80 | 4538039.54 | 1015.14 |
| 3314 | 452985.49 | 4538039.56 | 1013.16 |
| 3315 | 452885.03 | 4538039.62 | 1002.39 |
| 3316 | 453054.73 | 4538039.82 | 1014.89 |
| 3317 | 453010.42 | 4538039.83 | 1014.30 |
| 3318 | 452991.94 | 4538039.84 | 1012.83 |
| 3319 | 452936.14 | 4538039.87 | 1009.99 |
| 3320 | 453164.51 | 4538039.91 | 1021.45 |
| 3321 | 452919.25 | 4538040.03 | 1006.59 |
| 3322 | 452963.97 | 4538040.09 | 1011.30 |
| 3323 | 453056.15 | 4538040.15 | 1015.21 |
| 3324 | 453016.52 | 4538040.18 | 1014.17 |
| 3325 | 452968.36 | 4538040.18 | 1011.71 |
| 3326 | 452970.22 | 4538040.39 | 1012.27 |
| 3327 | 453018.18 | 4538040.48 | 1014.30 |
| 3328 | 453121.92 | 4538040.61 | 1017.77 |
| 3329 | 452988.86 | 4538040.61 | 1012.70 |
| 3330 | 453030.71 | 4538040.73 | 1013.92 |
| 3331 | 452891.85 | 4538040.80 | 1003.53 |
| 3332 | 452942.89 | 4538040.82 | 1010.07 |
| 3333 | 452939.24 | 4538040.96 | 1010.36 |
| 3334 | 453147.88 | 4538040.99 | 1020.05 |
| 3335 | 453029.05 | 4538041.00 | 1013.83 |
| 3336 | 453121.63 | 4538041.09 | 1017.44 |
| 3337 | 452969.23 | 4538041.26 | 1011.74 |
| 3338 | 453131.06 | 4538041.26 | 1018.55 |
| 3339 | 452977.97 | 4538041.30 | 1012.68 |
| 3340 | 452886.99 | 4538041.33 | 1003.06 |
| 3341 | 452942.81 | 4538041.35 | 1010.21 |
| 3342 | 452955.96 | 4538041.51 | 1010.80 |
| 3343 | 453171.47 | 4538041.57 | 1022.00 |
| 3344 | 452994.23 | 4538041.69 | 1012.68 |
| 3345 | 452982.36 | 4538041.75 | 1012.34 |
| 3346 | 452976.46 | 4538041.82 | 1012.04 |
| 3347 | 452998.19 | 4538041.87 | 1012.86 |
| 3348 | 453042.47 | 4538042.16 | 1014.10 |
| 3349 | 453007.64 | 4538042.23 | 1012.80 |
| 3350 | 453166.58 | 4538042.32 | 1021.59 |
| 3351 | 452956.09 | 4538042.35 | 1010.84 |
| 3352 | 452944.55 | 4538042.38 | 1010.26 |
| 3353 | 452933.21 | 4538042.43 | 1008.04 |
| 3354 | 453018.58 | 4538042.43 | 1013.29 |
| 3355 | 453011.51 | 4538042.48 | 1012.97 |
| 3356 | 452965.98 | 4538042.51 | 1011.64 |

| Num | X | Y | Z |
|------|-----------|------------|---------|
| 3357 | 452947.32 | 4538042.53 | 1010.43 |
| 3358 | 453088.19 | 4538042.58 | 1015.46 |
| 3359 | 453126.95 | 4538042.61 | 1018.34 |
| 3360 | 452997.76 | 4538042.73 | 1012.95 |
| 3361 | 452962.46 | 4538042.73 | 1011.36 |
| 3362 | 452995.42 | 4538042.75 | 1013.07 |
| 3363 | 452993.68 | 4538042.76 | 1012.52 |
| 3364 | 452999.37 | 4538042.83 | 1012.58 |
| 3365 | 452973.73 | 4538042.89 | 1011.86 |
| 3366 | 452976.84 | 4538043.00 | 1012.02 |
| 3367 | 452959.39 | 4538043.03 | 1011.23 |
| 3368 | 452946.08 | 4538043.19 | 1010.68 |
| 3369 | 453018.92 | 4538043.20 | 1013.20 |
| 3370 | 453090.46 | 4538043.23 | 1015.53 |
| 3371 | 453126.77 | 4538043.29 | 1017.84 |
| 3372 | 452939.47 | 4538043.34 | 1009.11 |
| 3373 | 453130.10 | 4538043.37 | 1018.49 |
| 3374 | 452886.41 | 4538043.45 | 1001.68 |
| 3375 | 453184.51 | 4538043.52 | 1023.32 |
| 3376 | 453019.06 | 4538043.77 | 1013.47 |
| 3377 | 453161.72 | 4538043.82 | 1021.19 |
| 3378 | 452973.92 | 4538044.04 | 1010.96 |
| 3379 | 453105.39 | 4538044.04 | 1016.52 |
| 3380 | 452910.95 | 4538044.08 | 1005.03 |
| 3381 | 452903.72 | 4538044.33 | 1004.34 |
| 3382 | 452891.73 | 4538044.34 | 1003.08 |
| 3383 | 452959.61 | 4538044.36 | 1010.71 |
| 3384 | 453129.77 | 4538044.50 | 1018.12 |
| 3385 | 453119.35 | 4538044.54 | 1017.41 |
| 3386 | 452960.85 | 4538044.62 | 1010.52 |
| 3387 | 452964.13 | 4538044.64 | 1011.06 |
| 3388 | 452943.57 | 4538044.82 | 1009.38 |
| 3389 | 453146.08 | 4538044.82 | 1019.66 |
| 3390 | 452977.04 | 4538044.84 | 1011.35 |
| 3391 | 452994.49 | 4538044.91 | 1012.26 |
| 3392 | 452996.90 | 4538045.00 | 1012.19 |
| 3393 | 452967.17 | 4538045.07 | 1010.34 |
| 3394 | 452915.34 | 4538045.16 | 1005.48 |
| 3395 | 453030.67 | 4538045.35 | 1013.16 |
| 3396 | 452945.90 | 4538045.54 | 1010.21 |
| 3397 | 453019.65 | 4538045.55 | 1012.83 |
| 3398 | 453168.06 | 4538045.61 | 1021.79 |
| 3399 | 453073.40 | 4538045.65 | 1014.53 |
| 3400 | 453028.34 | 4538045.69 | 1013.01 |
| 3401 | 453057.80 | 4538045.72 | 1013.74 |
| 3402 | 452981.66 | 4538045.78 | 1012.08 |
| 3403 | 452973.93 | 4538045.84 | 1010.40 |
| 3404 | 452970.93 | 4538046.08 | 1009.97 |

| Num | X | Y | Z |
|------|-----------|------------|---------|
| 3405 | 452980.28 | 4538046.73 | 1011.64 |
| 3406 | 452946.62 | 4538046.78 | 1009.43 |
| 3407 | 453023.60 | 4538046.88 | 1012.72 |
| 3408 | 452884.12 | 4538046.92 | 1000.92 |
| 3409 | 452894.28 | 4538046.96 | 1003.05 |
| 3410 | 453158.68 | 4538046.99 | 1020.97 |
| 3411 | 453128.90 | 4538046.99 | 1017.81 |
| 3412 | 452966.19 | 4538047.37 | 1011.41 |
| 3413 | 453027.32 | 4538047.38 | 1012.73 |
| 3414 | 452970.84 | 4538047.40 | 1009.58 |
| 3415 | 453119.38 | 4538047.42 | 1017.42 |
| 3416 | 453025.68 | 4538047.51 | 1013.02 |
| 3417 | 452908.13 | 4538047.54 | 1004.17 |
| 3418 | 453122.84 | 4538047.59 | 1018.00 |
| 3419 | 452964.96 | 4538047.67 | 1011.46 |
| 3420 | 453108.30 | 4538047.85 | 1016.25 |
| 3421 | 453158.20 | 4538047.86 | 1020.92 |
| 3422 | 452969.83 | 4538047.96 | 1009.70 |
| 3423 | 452942.50 | 4538048.02 | 1008.53 |
| 3424 | 453024.11 | 4538048.10 | 1013.14 |
| 3425 | 452982.10 | 4538048.18 | 1011.72 |
| 3426 | 453124.48 | 4538048.32 | 1017.91 |
| 3427 | 452982.33 | 4538048.41 | 1011.73 |
| 3428 | 452936.77 | 4538048.56 | 1007.28 |
| 3429 | 453116.51 | 4538048.56 | 1016.89 |
| 3430 | 453121.99 | 4538048.82 | 1017.46 |
| 3431 | 453145.44 | 4538048.86 | 1019.37 |
| 3432 | 453127.79 | 4538048.94 | 1018.05 |
| 3433 | 453126.94 | 4538049.07 | 1017.96 |
| 3434 | 452974.48 | 4538049.65 | 1008.26 |
| 3435 | 452982.90 | 4538049.80 | 1011.31 |
| 3436 | 453125.18 | 4538049.81 | 1017.90 |
| 3437 | 452898.92 | 4538049.84 | 1003.29 |
| 3438 | 453084.82 | 4538049.96 | 1014.46 |
| 3439 | 453042.18 | 4538050.02 | 1013.03 |
| 3440 | 453003.16 | 4538050.15 | 1011.49 |
| 3441 | 453024.86 | 4538050.17 | 1012.30 |
| 3442 | 453128.12 | 4538050.22 | 1018.07 |
| 3443 | 453151.75 | 4538050.59 | 1020.17 |
| 3444 | 452893.79 | 4538050.59 | 1001.35 |
| 3445 | 452921.11 | 4538050.62 | 1005.14 |
| 3446 | 453083.69 | 4538050.70 | 1014.34 |
| 3447 | 453144.06 | 4538050.73 | 1019.45 |
| 3448 | 452973.46 | 4538050.76 | 1008.79 |
| 3449 | 453125.09 | 4538050.80 | 1017.37 |
| 3450 | 453086.35 | 4538050.91 | 1014.38 |
| 3451 | 452953.40 | 4538050.92 | 1009.12 |
| 3452 | 452972.58 | 4538051.07 | 1008.99 |

| Num | X | Y | Z |
|------|-----------|------------|---------|
| 3453 | 453112.08 | 4538051.17 | 1016.44 |
| 3454 | 453180.60 | 4538051.17 | 1022.99 |
| 3455 | 453117.16 | 4538051.27 | 1016.31 |
| 3456 | 453111.56 | 4538051.34 | 1016.23 |
| 3457 | 452968.61 | 4538051.47 | 1011.21 |
| 3458 | 453144.00 | 4538051.53 | 1019.19 |
| 3459 | 453047.05 | 4538051.55 | 1012.78 |
| 3460 | 453201.45 | 4538051.56 | 1025.35 |
| 3461 | 453126.73 | 4538051.57 | 1017.50 |
| 3462 | 453120.87 | 4538051.58 | 1016.49 |
| 3463 | 453008.03 | 4538051.69 | 1011.39 |
| 3464 | 453001.11 | 4538051.70 | 1011.14 |
| 3465 | 452990.46 | 4538051.73 | 1011.02 |
| 3466 | 452962.08 | 4538051.82 | 1009.50 |
| 3467 | 453003.06 | 4538051.85 | 1011.42 |
| 3468 | 453004.65 | 4538051.90 | 1011.12 |
| 3469 | 453123.27 | 4538051.94 | 1017.08 |
| 3470 | 453148.71 | 4538052.03 | 1019.93 |
| 3471 | 452940.27 | 4538052.03 | 1007.48 |
| 3472 | 452975.07 | 4538052.28 | 1008.29 |
| 3473 | 453128.80 | 4538052.44 | 1017.87 |
| 3474 | 453113.36 | 4538052.46 | 1016.08 |
| 3475 | 452982.58 | 4538052.66 | 1010.45 |
| 3476 | 452998.06 | 4538052.72 | 1011.11 |
| 3477 | 453020.78 | 4538052.91 | 1011.79 |
| 3478 | 453106.23 | 4538052.95 | 1015.64 |
| 3479 | 453003.60 | 4538052.96 | 1010.81 |
| 3480 | 452966.67 | 4538053.06 | 1011.15 |
| 3481 | 452938.88 | 4538053.17 | 1006.59 |
| 3482 | 453102.00 | 4538053.19 | 1015.17 |
| 3483 | 453142.76 | 4538053.38 | 1019.10 |
| 3484 | 453156.21 | 4538053.44 | 1020.61 |
| 3485 | 453148.35 | 4538053.49 | 1019.51 |
| 3486 | 453152.12 | 4538053.91 | 1020.06 |
| 3487 | 452977.28 | 4538053.95 | 1008.31 |
| 3488 | 453096.69 | 4538054.01 | 1014.85 |
| 3489 | 452976.31 | 4538054.22 | 1008.42 |
| 3490 | 452975.08 | 4538054.23 | 1008.98 |
| 3491 | 452903.82 | 4538054.46 | 1002.32 |
| 3492 | 452979.22 | 4538054.47 | 1010.16 |
| 3493 | 453102.87 | 4538054.65 | 1015.24 |
| 3494 | 453145.11 | 4538054.66 | 1019.45 |
| 3495 | 452981.37 | 4538054.69 | 1010.02 |
| 3496 | 453108.53 | 4538054.71 | 1015.57 |
| 3497 | 453068.71 | 4538054.84 | 1012.99 |
| 3498 | 452981.70 | 4538054.92 | 1010.03 |
| 3499 | 453155.44 | 4538054.99 | 1020.49 |
| 3500 | 453107.85 | 4538055.11 | 1015.60 |

| Num | X | Y | Z |
|------|-----------|------------|---------|
| 3501 | 453148.54 | 4538055.14 | 1019.43 |
| 3502 | 452976.26 | 4538055.27 | 1008.79 |
| 3503 | 453106.28 | 4538055.29 | 1015.06 |
| 3504 | 452932.31 | 4538055.61 | 1005.84 |
| 3505 | 453142.36 | 4538055.63 | 1019.29 |
| 3506 | 453198.68 | 4538055.69 | 1025.48 |
| 3507 | 453108.39 | 4538055.72 | 1015.29 |
| 3508 | 452970.73 | 4538055.74 | 1011.67 |
| 3509 | 452979.75 | 4538055.75 | 1009.25 |
| 3510 | 452978.16 | 4538055.83 | 1008.78 |
| 3511 | 453148.17 | 4538055.97 | 1019.76 |
| 3512 | 453103.60 | 4538056.03 | 1014.91 |
| 3513 | 452970.01 | 4538056.28 | 1011.85 |
| 3514 | 453045.41 | 4538056.29 | 1012.11 |
| 3515 | 453151.11 | 4538056.50 | 1019.61 |
| 3516 | 452976.96 | 4538056.52 | 1008.98 |
| 3517 | 453054.32 | 4538056.69 | 1011.96 |
| 3518 | 453152.21 | 4538056.73 | 1020.00 |
| 3519 | 452978.33 | 4538056.86 | 1009.07 |
| 3520 | 453153.73 | 4538056.87 | 1020.25 |
| 3521 | 452976.72 | 4538056.98 | 1009.29 |
| 3522 | 452969.03 | 4538056.99 | 1011.72 |
| 3523 | 453029.15 | 4538057.03 | 1011.51 |
| 3524 | 453097.84 | 4538057.24 | 1014.52 |
| 3525 | 452975.82 | 4538057.25 | 1009.30 |
| 3526 | 452978.93 | 4538057.26 | 1009.49 |
| 3527 | 452902.18 | 4538057.38 | 1001.52 |
| 3528 | 452970.01 | 4538057.39 | 1011.64 |
| 3529 | 453152.89 | 4538057.47 | 1020.08 |
| 3530 | 453068.79 | 4538057.52 | 1012.58 |
| 3531 | 453112.64 | 4538057.57 | 1015.89 |
| 3532 | 453104.15 | 4538057.58 | 1014.82 |
| 3533 | 453151.37 | 4538057.64 | 1020.18 |
| 3534 | 453177.10 | 4538057.71 | 1022.98 |
| 3535 | 453028.03 | 4538057.74 | 1011.29 |
| 3536 | 453113.52 | 4538057.81 | 1015.99 |
| 3537 | 452978.71 | 4538057.97 | 1009.39 |
| 3538 | 453212.69 | 4538057.98 | 1026.92 |
| 3539 | 453098.03 | 4538058.08 | 1014.10 |
| 3540 | 453104.62 | 4538058.20 | 1014.67 |
| 3541 | 453123.30 | 4538058.23 | 1017.18 |
| 3542 | 452977.74 | 4538058.31 | 1009.27 |
| 3543 | 453080.09 | 4538058.35 | 1013.13 |
| 3544 | 452917.86 | 4538058.58 | 1003.25 |
| 3545 | 453082.27 | 4538058.72 | 1013.25 |
| 3546 | 453006.78 | 4538058.80 | 1010.34 |
| 3547 | 453083.01 | 4538059.05 | 1013.31 |
| 3548 | 453019.38 | 4538059.08 | 1011.01 |



| Num | X | Y | Z |
|------|-----------|------------|---------|
| 3549 | 453153.51 | 4538059.11 | 1020.00 |
| 3550 | 453002.29 | 4538059.47 | 1009.71 |
| 3551 | 452962.47 | 4538059.51 | 1008.17 |
| 3552 | 452936.76 | 4538059.57 | 1005.20 |
| 3553 | 452950.66 | 4538059.73 | 1007.08 |
| 3554 | 452998.21 | 4538059.87 | 1009.96 |
| 3555 | 453155.38 | 4538060.11 | 1020.34 |
| 3556 | 453106.20 | 4538060.25 | 1014.84 |
| 3557 | 453194.64 | 4538060.37 | 1025.22 |
| 3558 | 452990.11 | 4538060.58 | 1009.44 |
| 3559 | 453152.64 | 4538060.78 | 1020.49 |
| 3560 | 453138.12 | 4538060.87 | 1018.76 |
| 3561 | 453121.76 | 4538061.01 | 1016.92 |
| 3562 | 453107.45 | 4538061.32 | 1014.97 |
| 3563 | 453092.42 | 4538061.39 | 1013.43 |
| 3564 | 452930.22 | 4538061.60 | 1003.68 |
| 3565 | 453116.08 | 4538062.03 | 1016.12 |
| 3566 | 453157.50 | 4538062.04 | 1020.46 |
| 3567 | 452946.53 | 4538062.17 | 1005.67 |
| 3568 | 452960.86 | 4538062.23 | 1007.44 |
| 3569 | 452974.47 | 4538062.44 | 1008.50 |
| 3570 | 453210.29 | 4538062.78 | 1027.11 |
| 3571 | 452916.00 | 4538062.79 | 1002.07 |
| 3572 | 453153.41 | 4538062.82 | 1020.64 |
| 3573 | 453093.89 | 4538063.30 | 1013.32 |
| 3574 | 453155.50 | 4538063.32 | 1020.61 |
| 3575 | 453161.83 | 4538063.44 | 1021.41 |
| 3576 | 453153.83 | 4538063.66 | 1020.82 |
| 3577 | 453223.68 | 4538063.88 | 1028.80 |
| 3578 | 453152.16 | 4538063.96 | 1020.48 |
| 3579 | 452980.90 | 4538064.04 | 1008.35 |
| 3580 | 453174.04 | 4538064.12 | 1023.07 |
| 3581 | 453162.12 | 4538064.54 | 1021.05 |
| 3582 | 453154.57 | 4538064.60 | 1021.15 |
| 3583 | 452965.29 | 4538064.63 | 1007.39 |
| 3584 | 452971.09 | 4538065.02 | 1008.00 |
| 3585 | 453159.25 | 4538065.12 | 1021.60 |
| 3586 | 453225.09 | 4538065.25 | 1029.47 |
| 3587 | 453152.66 | 4538065.38 | 1020.38 |
| 3588 | 453165.45 | 4538065.63 | 1021.67 |
| 3589 | 452929.46 | 4538065.72 | 1002.78 |
| 3590 | 453163.82 | 4538065.73 | 1021.56 |
| 3591 | 453134.15 | 4538065.75 | 1018.39 |
| 3592 | 453160.68 | 4538065.90 | 1021.55 |
| 3593 | 453163.57 | 4538065.95 | 1021.53 |
| 3594 | 452948.36 | 4538066.19 | 1005.09 |
| 3595 | 453164.62 | 4538066.39 | 1021.64 |
| 3596 | 453172.91 | 4538066.42 | 1023.04 |

| Num | X | Y | Z |
|------|-----------|------------|---------|
| 3597 | 453190.09 | 4538066.55 | 1025.15 |
| 3598 | 453221.16 | 4538066.61 | 1028.74 |
| 3599 | 453116.46 | 4538067.10 | 1015.88 |
| 3600 | 453153.87 | 4538067.16 | 1020.51 |
| 3601 | 453221.38 | 4538067.20 | 1029.23 |
| 3602 | 453156.34 | 4538067.27 | 1021.05 |
| 3603 | 453167.24 | 4538068.09 | 1022.03 |
| 3604 | 453170.13 | 4538068.21 | 1022.61 |
| 3605 | 453217.21 | 4538068.24 | 1028.56 |
| 3606 | 453166.52 | 4538068.26 | 1021.89 |
| 3607 | 453157.11 | 4538068.33 | 1021.44 |
| 3608 | 453222.20 | 4538068.46 | 1029.52 |
| 3609 | 453169.43 | 4538068.58 | 1022.17 |
| 3610 | 453163.90 | 4538068.66 | 1021.77 |
| 3611 | 453155.71 | 4538068.84 | 1020.86 |
| 3612 | 453151.49 | 4538068.95 | 1020.40 |
| 3613 | 453169.49 | 4538069.69 | 1022.24 |
| 3614 | 453147.20 | 4538069.87 | 1019.94 |
| 3615 | 453220.55 | 4538070.17 | 1029.16 |
| 3616 | 453205.21 | 4538070.84 | 1027.37 |
| 3617 | 453169.10 | 4538070.93 | 1022.50 |
| 3618 | 453171.25 | 4538071.07 | 1022.35 |
| 3619 | 453210.96 | 4538071.20 | 1028.13 |
| 3620 | 453159.33 | 4538071.42 | 1021.69 |
| 3621 | 453173.81 | 4538071.44 | 1022.98 |
| 3622 | 453156.49 | 4538071.51 | 1021.12 |
| 3623 | 453157.13 | 4538072.05 | 1020.89 |
| 3624 | 453170.62 | 4538072.47 | 1022.88 |
| 3625 | 453204.19 | 4538072.59 | 1027.70 |
| 3626 | 453174.39 | 4538072.64 | 1022.85 |
| 3627 | 453128.59 | 4538072.84 | 1017.70 |
| 3628 | 453186.30 | 4538073.17 | 1025.17 |
| 3629 | 453177.71 | 4538073.39 | 1024.01 |
| 3630 | 453232.18 | 4538073.55 | 1031.17 |
| 3631 | 453179.02 | 4538074.53 | 1023.94 |
| 3632 | 453176.76 | 4538074.59 | 1023.11 |
| 3633 | 453160.50 | 4538074.76 | 1021.82 |
| 3634 | 453160.18 | 4538074.86 | 1021.87 |
| 3635 | 453208.51 | 4538075.02 | 1028.00 |
| 3636 | 453162.87 | 4538075.09 | 1022.08 |
| 3637 | 453183.99 | 4538075.21 | 1024.86 |
| 3638 | 453175.29 | 4538075.22 | 1023.58 |
| 3639 | 453159.90 | 4538075.51 | 1021.80 |
| 3640 | 453179.29 | 4538075.93 | 1023.63 |
| 3641 | 453207.44 | 4538075.98 | 1028.17 |
| 3642 | 453231.31 | 4538076.14 | 1031.42 |
| 3643 | 453147.59 | 4538076.24 | 1020.07 |
| 3644 | 453178.80 | 4538076.46 | 1023.60 |

| Num | X | Y | Z |
|------|-----------|------------|---------|
| 3645 | 453161.59 | 4538076.46 | 1021.83 |
| 3646 | 453159.28 | 4538076.46 | 1021.23 |
| 3647 | 453181.81 | 4538076.57 | 1024.65 |
| 3648 | 453171.20 | 4538076.59 | 1023.02 |
| 3649 | 453229.22 | 4538077.38 | 1031.30 |
| 3650 | 453181.13 | 4538077.61 | 1024.00 |
| 3651 | 453175.19 | 4538077.75 | 1023.89 |
| 3652 | 453178.19 | 4538077.99 | 1024.19 |
| 3653 | 453147.08 | 4538078.01 | 1019.98 |
| 3654 | 453181.36 | 4538078.39 | 1024.20 |
| 3655 | 453201.08 | 4538078.52 | 1027.50 |
| 3656 | 453194.34 | 4538079.10 | 1026.62 |
| 3657 | 453227.34 | 4538079.12 | 1031.13 |
| 3658 | 453185.73 | 4538079.40 | 1025.10 |
| 3659 | 453158.91 | 4538079.64 | 1021.63 |
| 3660 | 453193.90 | 4538079.72 | 1026.55 |
| 3661 | 453183.89 | 4538079.83 | 1024.12 |
| 3662 | 453193.64 | 4538080.37 | 1026.74 |
| 3663 | 453168.07 | 4538080.53 | 1022.82 |
| 3664 | 453179.98 | 4538080.68 | 1024.63 |
| 3665 | 453241.73 | 4538080.88 | 1033.21 |
| 3666 | 453198.65 | 4538081.03 | 1027.62 |
| 3667 | 453140.66 | 4538081.10 | 1019.38 |
| 3668 | 453184.32 | 4538081.13 | 1024.63 |
| 3669 | 453203.46 | 4538081.59 | 1027.99 |
| 3670 | 453160.87 | 4538081.70 | 1022.01 |
| 3671 | 453197.29 | 4538081.85 | 1027.36 |
| 3672 | 453193.97 | 4538081.98 | 1026.78 |
| 3673 | 453185.94 | 4538082.13 | 1025.64 |
| 3674 | 453186.52 | 4538082.25 | 1025.71 |
| 3675 | 453185.94 | 4538082.53 | 1025.64 |
| 3676 | 453183.85 | 4538082.58 | 1025.44 |
| 3677 | 453188.26 | 4538082.59 | 1026.19 |
| 3678 | 453187.96 | 4538082.67 | 1026.17 |
| 3679 | 453195.98 | 4538082.68 | 1027.54 |
| 3680 | 453185.28 | 4538082.78 | 1024.87 |
| 3681 | 453200.62 | 4538082.84 | 1028.16 |
| 3682 | 453164.65 | 4538083.11 | 1022.69 |
| 3683 | 453186.39 | 4538083.12 | 1025.63 |
| 3684 | 453202.16 | 4538083.19 | 1028.26 |
| 3685 | 453176.19 | 4538083.86 | 1024.41 |
| 3686 | 453199.56 | 4538084.13 | 1028.07 |
| 3687 | 453185.70 | 4538084.16 | 1024.85 |
| 3688 | 453184.44 | 4538084.34 | 1025.59 |
| 3689 | 453187.33 | 4538084.77 | 1026.08 |
| 3690 | 453186.91 | 4538084.78 | 1025.23 |
| 3691 | 453182.02 | 4538084.81 | 1025.35 |
| 3692 | 453188.66 | 4538085.23 | 1026.39 |

| Num | X | Y | Z |
|------|-----------|------------|---------|
| 3693 | 453144.05 | 4538085.50 | 1019.82 |
| 3694 | 453187.38 | 4538085.61 | 1025.42 |
| 3695 | 453187.45 | 4538085.75 | 1026.00 |
| 3696 | 453170.75 | 4538085.85 | 1023.70 |
| 3697 | 453181.92 | 4538085.90 | 1025.44 |
| 3698 | 453245.80 | 4538086.03 | 1034.35 |
| 3699 | 453186.98 | 4538086.05 | 1025.73 |
| 3700 | 453199.13 | 4538086.34 | 1028.04 |
| 3701 | 453221.88 | 4538086.61 | 1031.26 |
| 3702 | 453186.25 | 4538086.73 | 1026.13 |
| 3703 | 453195.58 | 4538086.90 | 1027.52 |
| 3704 | 453188.54 | 4538087.20 | 1026.16 |
| 3705 | 453221.33 | 4538087.34 | 1031.00 |
| 3706 | 453154.63 | 4538087.52 | 1021.31 |
| 3707 | 453185.51 | 4538087.73 | 1026.11 |
| 3708 | 453188.05 | 4538087.84 | 1026.16 |
| 3709 | 453194.95 | 4538087.93 | 1027.34 |
| 3710 | 453198.34 | 4538088.19 | 1028.08 |
| 3711 | 453220.36 | 4538088.29 | 1031.30 |
| 3712 | 453186.82 | 4538088.31 | 1026.23 |
| 3713 | 453193.61 | 4538088.34 | 1027.28 |
| 3714 | 453198.00 | 4538089.04 | 1027.68 |
| 3715 | 453191.92 | 4538089.06 | 1027.07 |
| 3716 | 453195.22 | 4538089.19 | 1027.62 |
| 3717 | 453256.44 | 4538089.45 | 1035.97 |
| 3718 | 453187.38 | 4538089.73 | 1026.49 |
| 3719 | 453197.52 | 4538089.82 | 1028.15 |
| 3720 | 453188.94 | 4538089.98 | 1026.35 |
| 3721 | 453187.84 | 4538090.24 | 1026.71 |
| 3722 | 453158.60 | 4538090.26 | 1022.17 |
| 3723 | 453257.59 | 4538090.56 | 1036.37 |
| 3724 | 453218.68 | 4538090.71 | 1031.11 |
| 3725 | 453183.21 | 4538090.75 | 1026.02 |
| 3726 | 453238.58 | 4538091.10 | 1033.96 |
| 3727 | 453189.14 | 4538091.18 | 1026.52 |
| 3728 | 453167.04 | 4538091.22 | 1023.64 |
| 3729 | 453190.29 | 4538091.50 | 1027.00 |
| 3730 | 453188.22 | 4538091.66 | 1026.81 |
| 3731 | 453252.02 | 4538091.71 | 1035.68 |
| 3732 | 453186.38 | 4538092.12 | 1026.66 |
| 3733 | 453192.95 | 4538092.15 | 1027.59 |
| 3734 | 453191.86 | 4538092.21 | 1027.28 |
| 3735 | 453164.10 | 4538093.36 | 1023.36 |
| 3736 | 453216.58 | 4538093.59 | 1031.41 |
| 3737 | 453207.04 | 4538094.38 | 1029.73 |
| 3738 | 453184.80 | 4538094.53 | 1026.24 |
| 3739 | 453231.67 | 4538094.62 | 1033.47 |
| 3740 | 453193.41 | 4538094.75 | 1028.05 |



| Num | X | Y | Z |
|------|-----------|------------|---------|
| 3741 | 453215.54 | 4538094.83 | 1031.22 |
| 3742 | 453192.30 | 4538094.88 | 1027.65 |
| 3743 | 453191.51 | 4538094.97 | 1027.49 |
| 3744 | 453251.92 | 4538095.04 | 1035.96 |
| 3745 | 453206.54 | 4538095.11 | 1029.71 |
| 3746 | 453189.58 | 4538095.34 | 1027.52 |
| 3747 | 453231.29 | 4538095.38 | 1033.14 |
| 3748 | 453253.28 | 4538095.43 | 1036.56 |
| 3749 | 453190.13 | 4538095.49 | 1027.10 |
| 3750 | 453178.29 | 4538096.22 | 1025.89 |
| 3751 | 453212.01 | 4538096.49 | 1031.00 |
| 3752 | 453204.90 | 4538096.54 | 1030.08 |
| 3753 | 453230.92 | 4538096.55 | 1033.75 |
| 3754 | 453192.85 | 4538096.57 | 1027.90 |
| 3755 | 453166.66 | 4538096.79 | 1023.80 |
| 3756 | 453193.57 | 4538096.87 | 1028.29 |
| 3757 | 453211.38 | 4538097.20 | 1030.54 |
| 3758 | 453174.50 | 4538097.59 | 1025.38 |
| 3759 | 453227.61 | 4538097.64 | 1033.07 |
| 3760 | 453210.75 | 4538097.77 | 1030.56 |
| 3761 | 453213.76 | 4538098.04 | 1031.39 |
| 3762 | 453203.94 | 4538098.59 | 1030.19 |
| 3763 | 453213.37 | 4538098.71 | 1030.95 |
| 3764 | 453209.95 | 4538098.98 | 1030.98 |
| 3765 | 453227.05 | 4538099.54 | 1033.35 |
| 3766 | 453187.41 | 4538099.63 | 1027.73 |
| 3767 | 453234.20 | 4538099.81 | 1034.40 |
| 3768 | 453187.56 | 4538099.82 | 1027.62 |
| 3769 | 453272.45 | 4538100.58 | 1039.32 |
| 3770 | 453212.02 | 4538100.82 | 1031.44 |
| 3771 | 453203.37 | 4538100.93 | 1030.35 |
| 3772 | 453225.69 | 4538101.57 | 1033.35 |
| 3773 | 453244.98 | 4538101.64 | 1035.93 |
| 3774 | 453199.72 | 4538102.17 | 1029.55 |
| 3775 | 453192.51 | 4538102.24 | 1028.46 |
| 3776 | 453176.12 | 4538102.27 | 1025.90 |
| 3777 | 453200.58 | 4538102.32 | 1030.20 |
| 3778 | 453191.33 | 4538102.52 | 1027.90 |
| 3779 | 453194.09 | 4538102.59 | 1029.00 |
| 3780 | 453246.12 | 4538102.96 | 1036.56 |
| 3781 | 453190.53 | 4538103.17 | 1027.94 |
| 3782 | 453189.93 | 4538103.26 | 1028.39 |
| 3783 | 453224.58 | 4538103.91 | 1033.60 |
| 3784 | 453235.59 | 4538104.14 | 1035.23 |
| 3785 | 453235.04 | 4538104.69 | 1035.19 |
| 3786 | 453224.09 | 4538104.92 | 1033.21 |
| 3787 | 453236.50 | 4538104.97 | 1035.52 |
| 3788 | 453194.25 | 4538105.15 | 1029.16 |

| Num | X | Y | Z |
|------|-----------|------------|---------|
| 3789 | 453193.36 | 4538105.23 | 1028.73 |
| 3790 | 453188.02 | 4538105.31 | 1028.15 |
| 3791 | 453235.84 | 4538105.35 | 1035.42 |
| 3792 | 453223.96 | 4538105.40 | 1033.22 |
| 3793 | 453209.72 | 4538105.91 | 1031.57 |
| 3794 | 453247.49 | 4538106.23 | 1036.89 |
| 3795 | 453246.84 | 4538107.00 | 1036.64 |
| 3796 | 453222.42 | 4538107.05 | 1033.60 |
| 3797 | 453187.19 | 4538107.26 | 1028.41 |
| 3798 | 453246.40 | 4538107.48 | 1037.01 |
| 3799 | 453191.11 | 4538107.92 | 1028.67 |
| 3800 | 453193.52 | 4538108.17 | 1029.15 |
| 3801 | 453288.26 | 4538108.62 | 1041.93 |
| 3802 | 453190.25 | 4538108.71 | 1028.84 |
| 3803 | 453281.98 | 4538109.04 | 1041.30 |
| 3804 | 453266.42 | 4538109.45 | 1039.72 |
| 3805 | 453195.64 | 4538109.56 | 1029.65 |
| 3806 | 453196.40 | 4538110.21 | 1030.04 |
| 3807 | 453235.39 | 4538110.38 | 1035.82 |
| 3808 | 453254.15 | 4538110.45 | 1038.33 |
| 3809 | 453189.88 | 4538110.93 | 1029.35 |
| 3810 | 453189.22 | 4538111.29 | 1029.36 |
| 3811 | 453236.68 | 4538111.30 | 1036.31 |
| 3812 | 453253.98 | 4538111.43 | 1038.15 |
| 3813 | 453242.75 | 4538111.67 | 1037.06 |
| 3814 | 453219.68 | 4538111.76 | 1033.67 |
| 3815 | 453253.75 | 4538111.95 | 1038.51 |
| 3816 | 453234.43 | 4538112.64 | 1035.56 |
| 3817 | 453189.57 | 4538112.91 | 1029.34 |
| 3818 | 453195.14 | 4538112.98 | 1030.14 |
| 3819 | 453233.84 | 4538113.04 | 1035.09 |
| 3820 | 453241.60 | 4538113.22 | 1037.04 |
| 3821 | 453238.54 | 4538113.39 | 1036.66 |
| 3822 | 453190.23 | 4538114.26 | 1029.29 |
| 3823 | 453240.54 | 4538114.49 | 1036.78 |
| 3824 | 453194.42 | 4538114.88 | 1030.06 |
| 3825 | 453205.68 | 4538115.40 | 1031.86 |
| 3826 | 453234.77 | 4538115.66 | 1036.36 |
| 3827 | 453192.54 | 4538115.67 | 1029.45 |
| 3828 | 453262.15 | 4538116.23 | 1039.89 |
| 3829 | 453190.85 | 4538116.28 | 1029.41 |
| 3830 | 453195.67 | 4538116.55 | 1030.38 |
| 3831 | 453238.92 | 4538116.57 | 1036.86 |
| 3832 | 453194.22 | 4538116.89 | 1029.71 |
| 3833 | 453235.08 | 4538116.99 | 1036.52 |
| 3834 | 453236.31 | 4538117.19 | 1036.77 |
| 3835 | 453211.43 | 4538117.34 | 1032.83 |
| 3836 | 453239.26 | 4538117.48 | 1036.59 |

| Num | X | Y | Z |
|------|-----------|------------|---------|
| 3837 | 453192.18 | 4538117.59 | 1029.66 |
| 3838 | 453234.74 | 4538117.89 | 1037.01 |
| 3839 | 453233.65 | 4538118.10 | 1036.55 |
| 3840 | 453193.79 | 4538118.34 | 1029.75 |
| 3841 | 453274.67 | 4538118.65 | 1041.64 |
| 3842 | 453232.45 | 4538118.74 | 1036.40 |
| 3843 | 453235.21 | 4538118.75 | 1036.91 |
| 3844 | 453260.70 | 4538118.75 | 1040.15 |
| 3845 | 453236.93 | 4538119.08 | 1036.91 |
| 3846 | 453298.25 | 4538119.21 | 1044.08 |
| 3847 | 453235.82 | 4538119.71 | 1037.26 |
| 3848 | 453234.35 | 4538119.85 | 1036.79 |
| 3849 | 453281.71 | 4538120.06 | 1042.50 |
| 3850 | 453201.15 | 4538120.39 | 1031.60 |
| 3851 | 453240.75 | 4538120.40 | 1037.60 |
| 3852 | 453241.27 | 4538120.45 | 1037.64 |
| 3853 | 453244.45 | 4538120.47 | 1038.10 |
| 3854 | 453216.95 | 4538120.65 | 1034.22 |
| 3855 | 453305.36 | 4538120.75 | 1045.11 |
| 3856 | 453234.40 | 4538120.82 | 1037.04 |
| 3857 | 453236.43 | 4538120.92 | 1037.69 |
| 3858 | 453238.42 | 4538120.98 | 1037.29 |
| 3859 | 453243.82 | 4538121.05 | 1037.61 |
| 3860 | 453200.28 | 4538122.01 | 1030.86 |
| 3861 | 453236.41 | 4538122.58 | 1037.54 |
| 3862 | 453199.81 | 4538122.69 | 1030.93 |
| 3863 | 453258.91 | 4538122.95 | 1040.49 |
| 3864 | 453236.62 | 4538123.08 | 1037.70 |
| 3865 | 453198.25 | 4538123.53 | 1031.46 |
| 3866 | 453250.47 | 4538123.53 | 1039.19 |
| 3867 | 453236.25 | 4538123.61 | 1037.44 |
| 3868 | 453228.69 | 4538124.04 | 1036.58 |
| 3869 | 453197.48 | 4538124.58 | 1031.46 |
| 3870 | 453249.91 | 4538124.76 | 1038.75 |
| 3871 | 453214.94 | 4538125.77 | 1034.22 |
| 3872 | 453207.70 | 4538126.20 | 1033.06 |
| 3873 | 453250.87 | 4538126.34 | 1039.43 |
| 3874 | 453202.75 | 4538126.39 | 1032.36 |
| 3875 | 453294.41 | 4538126.47 | 1044.63 |
| 3876 | 453303.94 | 4538126.71 | 1045.77 |
| 3877 | 453300.51 | 4538126.79 | 1045.35 |
| 3878 | 453268.88 | 4538126.99 | 1041.75 |
| 3879 | 453214.48 | 4538127.00 | 1033.80 |
| 3880 | 453256.49 | 4538127.20 | 1040.61 |
| 3881 | 453302.43 | 4538127.24 | 1045.80 |
| 3882 | 453206.01 | 4538127.50 | 1032.94 |
| 3883 | 453210.16 | 4538127.55 | 1033.67 |
| 3884 | 453214.16 | 4538127.61 | 1033.74 |

| Num | X | Y | Z |
|------|-----------|------------|---------|
| 3885 | 453268.11 | 4538128.08 | 1042.04 |
| 3886 | 453226.30 | 4538128.11 | 1036.81 |
| 3887 | 453255.89 | 4538128.18 | 1040.08 |
| 3888 | 453276.47 | 4538128.40 | 1042.82 |
| 3889 | 453301.16 | 4538128.48 | 1045.44 |
| 3890 | 453213.71 | 4538128.93 | 1034.52 |
| 3891 | 453255.15 | 4538129.27 | 1040.46 |
| 3892 | 453225.26 | 4538129.35 | 1036.56 |
| 3893 | 453298.51 | 4538129.74 | 1045.46 |
| 3894 | 453247.83 | 4538129.78 | 1039.91 |
| 3895 | 453296.23 | 4538129.91 | 1045.36 |
| 3896 | 453233.23 | 4538129.95 | 1037.46 |
| 3897 | 453224.99 | 4538130.19 | 1036.64 |
| 3898 | 453221.43 | 4538130.53 | 1035.22 |
| 3899 | 453300.26 | 4538130.55 | 1045.53 |
| 3900 | 453229.88 | 4538130.82 | 1036.98 |
| 3901 | 453220.57 | 4538130.92 | 1035.15 |
| 3902 | 453234.39 | 4538131.00 | 1037.47 |
| 3903 | 453232.47 | 4538131.04 | 1037.16 |
| 3904 | 453236.67 | 4538131.12 | 1038.00 |
| 3905 | 453309.70 | 4538131.14 | 1046.78 |
| 3906 | 453213.22 | 4538131.36 | 1034.47 |
| 3907 | 453266.26 | 4538131.36 | 1042.13 |
| 3908 | 453254.04 | 4538131.73 | 1040.57 |
| 3909 | 453292.89 | 4538131.77 | 1044.96 |
| 3910 | 453300.72 | 4538131.77 | 1046.18 |
| 3911 | 453225.22 | 4538131.85 | 1035.80 |
| 3912 | 453256.38 | 4538132.01 | 1041.37 |
| 3913 | 453228.47 | 4538132.03 | 1036.59 |
| 3914 | 453227.94 | 4538132.05 | 1036.29 |
| 3915 | 453274.64 | 4538132.11 | 1043.25 |
| 3916 | 453301.81 | 4538132.17 | 1046.05 |
| 3917 | 453236.70 | 4538132.19 | 1037.80 |
| 3918 | 453265.69 | 4538132.46 | 1041.79 |
| 3919 | 453254.52 | 4538132.58 | 1040.78 |
| 3920 | 453236.40 | 4538132.93 | 1037.89 |
| 3921 | 453225.91 | 4538132.94 | 1035.95 |
| 3922 | 453257.26 | 4538132.97 | 1041.22 |
| 3923 | 453293.17 | 4538133.11 | 1045.34 |
| 3924 | 453258.67 | 4538133.26 | 1041.39 |
| 3925 | 453220.42 | 4538133.37 | 1035.82 |
| 3926 | 453318.57 | 4538133.45 | 1048.12 |
| 3927 | 453256.16 | 4538133.52 | 1041.40 |
| 3928 | 453233.56 | 4538133.53 | 1037.99 |
| 3929 | 453302.03 | 4538133.69 | 1046.04 |
| 3930 | 453239.92 | 4538133.87 | 1039.02 |
| 3931 | 453264.94 | 4538133.96 | 1041.76 |
| 3932 | 453228.61 | 4538134.15 | 1037.20 |



| Num | X | Y | Z |
|------|-----------|------------|---------|
| 3933 | 453235.64 | 4538134.57 | 1038.43 |
| 3934 | 453253.76 | 4538134.69 | 1040.75 |
| 3935 | 453238.11 | 4538134.75 | 1038.31 |
| 3936 | 453239.22 | 4538134.90 | 1038.48 |
| 3937 | 453298.84 | 4538134.95 | 1046.43 |
| 3938 | 453257.71 | 4538134.97 | 1041.14 |
| 3939 | 453225.72 | 4538135.00 | 1036.88 |
| 3940 | 453299.39 | 4538135.14 | 1046.42 |
| 3941 | 453256.36 | 4538135.20 | 1040.98 |
| 3942 | 453261.39 | 4538135.28 | 1042.06 |
| 3943 | 453252.60 | 4538135.42 | 1040.67 |
| 3944 | 453272.54 | 4538135.51 | 1043.39 |
| 3945 | 453254.08 | 4538135.87 | 1040.94 |
| 3946 | 453243.56 | 4538136.20 | 1039.81 |
| 3947 | 453249.09 | 4538136.21 | 1040.16 |
| 3948 | 453271.93 | 4538136.50 | 1043.00 |
| 3949 | 453261.63 | 4538136.60 | 1042.34 |
| 3950 | 453241.49 | 4538136.63 | 1038.93 |
| 3951 | 453254.66 | 4538136.68 | 1040.88 |
| 3952 | 453244.09 | 4538136.78 | 1039.95 |
| 3953 | 453255.33 | 4538136.86 | 1040.95 |
| 3954 | 453259.47 | 4538137.33 | 1042.11 |
| 3955 | 453244.73 | 4538137.48 | 1039.53 |
| 3956 | 453251.89 | 4538137.49 | 1040.48 |
| 3957 | 453243.35 | 4538137.70 | 1039.36 |
| 3958 | 453239.74 | 4538137.89 | 1039.46 |
| 3959 | 453312.95 | 4538137.91 | 1048.23 |
| 3960 | 453246.78 | 4538137.97 | 1039.94 |
| 3961 | 453243.55 | 4538137.98 | 1039.36 |
| 3962 | 453250.96 | 4538138.03 | 1040.44 |
| 3963 | 453242.96 | 4538138.07 | 1039.29 |
| 3964 | 453325.81 | 4538138.19 | 1049.57 |
| 3965 | 453255.68 | 4538138.49 | 1041.80 |
| 3966 | 453243.07 | 4538138.61 | 1039.33 |
| 3967 | 453270.04 | 4538138.78 | 1043.34 |
| 3968 | 453260.66 | 4538139.33 | 1042.45 |
| 3969 | 453297.13 | 4538139.60 | 1046.51 |
| 3970 | 453302.19 | 4538139.67 | 1047.07 |
| 3971 | 453253.61 | 4538140.23 | 1041.53 |
| 3972 | 453306.83 | 4538140.34 | 1047.79 |
| 3973 | 453297.29 | 4538140.42 | 1046.60 |
| 3974 | 453242.63 | 4538140.49 | 1040.10 |
| 3975 | 453301.54 | 4538140.62 | 1046.89 |
| 3976 | 453293.79 | 4538140.63 | 1046.32 |
| 3977 | 453248.60 | 4538140.67 | 1040.80 |
| 3978 | 453283.20 | 4538140.76 | 1045.20 |
| 3979 | 453302.94 | 4538141.45 | 1047.05 |
| 3980 | 453298.10 | 4538141.60 | 1046.87 |

| Num | X | Y | Z |
|------|-----------|------------|---------|
| 3981 | 453259.25 | 4538141.83 | 1042.61 |
| 3982 | 453299.83 | 4538142.06 | 1046.62 |
| 3983 | 453326.46 | 4538142.10 | 1050.03 |
| 3984 | 453282.07 | 4538142.26 | 1045.31 |
| 3985 | 453305.42 | 4538142.36 | 1047.74 |
| 3986 | 453301.11 | 4538142.86 | 1047.05 |
| 3987 | 453248.55 | 4538142.88 | 1041.17 |
| 3988 | 453243.42 | 4538142.88 | 1040.44 |
| 3989 | 453266.77 | 4538143.28 | 1043.50 |
| 3990 | 453282.78 | 4538143.30 | 1045.26 |
| 3991 | 453304.11 | 4538143.59 | 1047.13 |
| 3992 | 453307.24 | 4538143.78 | 1048.38 |
| 3993 | 453300.65 | 4538144.06 | 1047.24 |
| 3994 | 453281.37 | 4538144.16 | 1045.04 |
| 3995 | 453299.78 | 4538144.47 | 1047.68 |
| 3996 | 453304.95 | 4538144.93 | 1047.79 |
| 3997 | 453255.59 | 4538145.07 | 1042.35 |
| 3998 | 453282.26 | 4538145.09 | 1045.21 |
| 3999 | 453247.89 | 4538145.13 | 1041.13 |
| 4000 | 453300.64 | 4538145.61 | 1047.64 |
| 4001 | 453242.02 | 4538145.72 | 1040.01 |
| 4002 | 453281.40 | 4538145.82 | 1045.09 |
| 4003 | 453251.47 | 4538145.97 | 1042.15 |
| 4004 | 453284.06 | 4538146.12 | 1045.75 |
| 4005 | 453307.98 | 4538146.29 | 1048.86 |
| 4006 | 453288.32 | 4538146.40 | 1046.71 |
| 4007 | 453298.83 | 4538146.45 | 1047.87 |
| 4008 | 453262.80 | 4538146.87 | 1043.46 |
| 4009 | 453270.62 | 4538146.87 | 1044.46 |
| 4010 | 453284.84 | 4538146.89 | 1045.80 |
| 4011 | 453300.27 | 4538146.99 | 1048.10 |
| 4012 | 453284.73 | 4538147.08 | 1045.90 |
| 4013 | 453288.77 | 4538147.21 | 1046.70 |
| 4014 | 453297.53 | 4538147.22 | 1047.83 |
| 4015 | 453241.12 | 4538147.38 | 1040.24 |
| 4016 | 453307.43 | 4538147.52 | 1048.72 |
| 4017 | 453266.56 | 4538147.55 | 1043.97 |
| 4018 | 453336.93 | 4538147.60 | 1051.50 |
| 4019 | 453288.38 | 4538147.71 | 1046.80 |
| 4020 | 453286.32 | 4538148.03 | 1046.19 |
| 4021 | 453283.46 | 4538148.23 | 1045.91 |
| 4022 | 453305.00 | 4538148.26 | 1048.81 |
| 4023 | 453276.54 | 4538148.36 | 1045.36 |
| 4024 | 453302.27 | 4538148.81 | 1048.62 |
| 4025 | 453286.77 | 4538149.14 | 1046.33 |
| 4026 | 453333.10 | 4538149.28 | 1051.48 |
| 4027 | 453278.24 | 4538149.63 | 1046.00 |
| 4028 | 453275.29 | 4538149.83 | 1044.85 |

| Num | X | Y | Z |
|------|-----------|------------|---------|
| 4029 | 453334.65 | 4538149.88 | 1051.73 |
| 4030 | 453316.60 | 4538150.21 | 1050.30 |
| 4031 | 453246.77 | 4538150.25 | 1041.48 |
| 4032 | 453273.67 | 4538150.38 | 1045.29 |
| 4033 | 453284.68 | 4538150.42 | 1046.60 |
| 4034 | 453267.95 | 4538150.77 | 1044.14 |
| 4035 | 453239.57 | 4538150.91 | 1040.56 |
| 4036 | 453292.46 | 4538150.95 | 1047.79 |
| 4037 | 453294.40 | 4538151.08 | 1047.95 |
| 4038 | 453290.35 | 4538151.28 | 1046.77 |
| 4039 | 453343.53 | 4538151.35 | 1052.32 |
| 4040 | 453341.07 | 4538151.86 | 1052.35 |
| 4041 | 453295.04 | 4538151.88 | 1047.52 |
| 4042 | 453289.64 | 4538151.94 | 1046.85 |
| 4043 | 453280.49 | 4538151.95 | 1046.39 |
| 4044 | 453293.50 | 4538152.03 | 1047.23 |
| 4045 | 453297.36 | 4538152.15 | 1048.35 |
| 4046 | 453303.03 | 4538152.17 | 1049.31 |
| 4047 | 453276.68 | 4538152.34 | 1045.12 |
| 4048 | 453288.58 | 4538152.80 | 1047.43 |
| 4049 | 453274.98 | 4538152.88 | 1045.77 |
| 4050 | 453288.60 | 4538153.00 | 1047.48 |
| 4051 | 453298.46 | 4538153.13 | 1049.09 |
| 4052 | 453283.73 | 4538153.14 | 1046.86 |
| 4053 | 453293.42 | 4538153.23 | 1047.22 |
| 4054 | 453296.72 | 4538153.38 | 1047.91 |
| 4055 | 453292.34 | 4538153.59 | 1047.13 |
| 4056 | 453325.04 | 4538153.89 | 1051.58 |
| 4057 | 453339.67 | 4538154.13 | 1052.52 |
| 4058 | 453269.34 | 4538154.36 | 1045.10 |
| 4059 | 453243.58 | 4538154.39 | 1041.63 |
| 4060 | 453275.99 | 4538154.71 | 1045.27 |
| 4061 | 453282.27 | 4538154.89 | 1046.98 |
| 4062 | 453251.73 | 4538154.97 | 1043.00 |
| 4063 | 453324.27 | 4538155.33 | 1051.68 |
| 4064 | 453327.17 | 4538155.41 | 1051.75 |
| 4065 | 453298.25 | 4538155.42 | 1048.20 |
| 4066 | 453273.86 | 4538155.64 | 1045.92 |
| 4067 | 453280.07 | 4538155.84 | 1046.81 |
| 4068 | 453294.65 | 4538155.86 | 1048.47 |
| 4069 | 453300.73 | 4538155.98 | 1049.40 |
| 4070 | 453291.21 | 4538155.99 | 1048.09 |
| 4071 | 453291.03 | 4538156.33 | 1048.06 |
| 4072 | 453296.50 | 4538156.67 | 1048.67 |
| 4073 | 453309.20 | 4538157.17 | 1050.42 |
| 4074 | 453274.39 | 4538157.36 | 1045.84 |
| 4075 | 453294.72 | 4538157.44 | 1048.71 |
| 4076 | 453300.81 | 4538157.48 | 1048.84 |

| Num | X | Y | Z |
|------|-----------|------------|---------|
| 4077 | 453300.60 | 4538157.62 | 1048.96 |
| 4078 | 453333.40 | 4538157.70 | 1052.56 |
| 4079 | 453350.34 | 4538157.74 | 1053.44 |
| 4080 | 453321.83 | 4538158.18 | 1051.78 |
| 4081 | 453262.21 | 4538158.23 | 1044.67 |
| 4082 | 453297.20 | 4538158.31 | 1049.13 |
| 4083 | 453268.75 | 4538158.48 | 1045.55 |
| 4084 | 453300.53 | 4538159.14 | 1049.44 |
| 4085 | 453301.43 | 4538159.28 | 1049.53 |
| 4086 | 453338.89 | 4538159.53 | 1053.15 |
| 4087 | 453276.88 | 4538159.57 | 1046.77 |
| 4088 | 453302.82 | 4538159.58 | 1049.59 |
| 4089 | 453263.63 | 4538159.76 | 1045.06 |
| 4090 | 453345.40 | 4538159.94 | 1053.54 |
| 4091 | 453318.36 | 4538159.97 | 1051.67 |
| 4092 | 453343.08 | 4538160.07 | 1053.37 |
| 4093 | 453280.70 | 4538160.42 | 1047.42 |
| 4094 | 453274.06 | 4538160.47 | 1045.98 |
| 4095 | 453306.87 | 4538160.76 | 1050.76 |
| 4096 | 453272.73 | 4538160.90 | 1046.70 |
| 4097 | 453258.96 | 4538160.97 | 1044.49 |
| 4098 | 453333.40 | 4538160.97 | 1052.94 |
| 4099 | 453280.25 | 4538161.18 | 1047.47 |
| 4100 | 453279.89 | 4538161.31 | 1047.47 |
| 4101 | 453354.84 | 4538161.43 | 1054.13 |
| 4102 | 453277.07 | 4538161.51 | 1047.14 |
| 4103 | 453341.75 | 4538161.68 | 1053.67 |
| 4104 | 453278.84 | 4538162.06 | 1047.40 |
| 4105 | 453340.94 | 4538162.18 | 1053.60 |
| 4106 | 453304.55 | 4538162.59 | 1050.52 |
| 4107 | 453271.61 | 4538162.63 | 1046.56 |
| 4108 | 453273.01 | 4538162.86 | 1046.19 |
| 4109 | 453286.43 | 4538163.15 | 1048.47 |
| 4110 | 453289.32 | 4538164.28 | 1048.99 |
| 4111 | 453315.42 | 4538164.86 | 1052.04 |
| 4112 | 453323.68 | 4538164.95 | 1052.69 |
| 4113 | 453352.15 | 4538165.08 | 1054.47 |
| 4114 | 453342.37 | 4538165.46 | 1054.00 |
| 4115 | 453326.69 | 4538165.52 | 1052.98 |
| 4116 | 453270.03 | 4538166.00 | 1046.43 |
| 4117 | 453268.43 | 4538166.73 | 1046.65 |
| 4118 | 453271.98 | 4538166.73 | 1047.04 |
| 4119 | 453312.75 | 4538167.44 | 1051.88 |
| 4120 | 453355.20 | 4538167.94 | 1054.85 |
| 4121 | 453304.11 | 4538168.81 | 1051.29 |
| 4122 | 453303.03 | 4538168.90 | 1051.21 |
| 4123 | 453278.72 | 4538168.94 | 1048.19 |
| 4124 | 453352.95 | 4538169.70 | 1054.96 |

| Num | X | Y | Z |
|------|-----------|------------|---------|
| 4125 | 453353.02 | 4538169.82 | 1054.97 |
| 4126 | 453329.35 | 4538170.00 | 1053.77 |
| 4127 | 453318.41 | 4538170.23 | 1053.08 |
| 4128 | 453359.28 | 4538170.47 | 1055.18 |
| 4129 | 453268.60 | 4538170.53 | 1048.59 |
| 4130 | 453353.62 | 4538170.65 | 1055.10 |
| 4131 | 453353.28 | 4538170.75 | 1055.10 |
| 4132 | 453294.61 | 4538170.80 | 1050.40 |
| 4133 | 453267.61 | 4538170.85 | 1046.72 |
| 4134 | 453292.28 | 4538171.00 | 1050.20 |
| 4135 | 453347.79 | 4538171.25 | 1054.81 |
| 4136 | 453303.61 | 4538171.40 | 1051.19 |
| 4137 | 453317.47 | 4538171.56 | 1052.83 |
| 4138 | 453309.76 | 4538172.79 | 1051.98 |
| 4139 | 453303.80 | 4538172.83 | 1051.36 |
| 4140 | 453292.17 | 4538172.90 | 1050.00 |
| 4141 | 453364.59 | 4538172.98 | 1055.67 |
| 4142 | 453366.07 | 4538173.43 | 1055.79 |
| 4143 | 453343.11 | 4538173.47 | 1054.89 |
| 4144 | 453315.78 | 4538173.95 | 1052.91 |
| 4145 | 453304.24 | 4538174.00 | 1051.86 |
| 4146 | 453313.33 | 4538174.23 | 1052.73 |
| 4147 | 453348.45 | 4538174.26 | 1055.04 |
| 4148 | 453303.80 | 4538174.29 | 1051.75 |
| 4149 | 453345.86 | 4538174.31 | 1055.16 |
| 4150 | 453291.82 | 4538174.42 | 1050.00 |
| 4151 | 453340.43 | 4538174.47 | 1054.93 |
| 4152 | 453278.16 | 4538174.79 | 1048.81 |
| 4153 | 453308.87 | 4538174.85 | 1052.39 |
| 4154 | 453334.70 | 4538175.23 | 1054.60 |
| 4155 | 453349.11 | 4538175.49 | 1055.43 |
| 4156 | 453278.90 | 4538176.01 | 1048.81 |
| 4157 | 453291.84 | 4538176.04 | 1050.67 |
| 4158 | 453368.35 | 4538176.15 | 1055.93 |
| 4159 | 453326.90 | 4538176.22 | 1054.18 |
| 4160 | 453345.60 | 4538176.67 | 1055.40 |
| 4161 | 453352.29 | 4538177.28 | 1055.86 |
| 4162 | 453279.33 | 4538177.39 | 1048.92 |
| 4163 | 453310.99 | 4538177.59 | 1052.93 |
| 4164 | 453318.34 | 4538177.63 | 1053.67 |
| 4165 | 453353.78 | 4538177.69 | 1055.88 |
| 4166 | 453344.24 | 4538177.76 | 1055.35 |
| 4167 | 453319.08 | 4538177.80 | 1053.76 |
| 4168 | 453347.75 | 4538177.96 | 1055.41 |
| 4169 | 453343.30 | 4538178.06 | 1055.41 |
| 4170 | 453365.70 | 4538178.51 | 1056.23 |
| 4171 | 453316.64 | 4538178.52 | 1053.54 |
| 4172 | 453279.67 | 4538178.79 | 1049.35 |

| Num | X | Y | Z |
|------|-----------|------------|---------|
| 4173 | 453318.77 | 4538178.90 | 1054.08 |
| 4174 | 453367.68 | 4538179.06 | 1056.22 |
| 4175 | 453337.97 | 4538179.22 | 1055.31 |
| 4176 | 453318.31 | 4538179.63 | 1054.27 |
| 4177 | 453362.76 | 4538179.67 | 1056.32 |
| 4178 | 453307.97 | 4538179.73 | 1052.90 |
| 4179 | 453306.16 | 4538180.45 | 1052.66 |
| 4180 | 453318.94 | 4538180.66 | 1054.07 |
| 4181 | 453360.57 | 4538181.26 | 1056.43 |
| 4182 | 453320.10 | 4538181.30 | 1054.16 |
| 4183 | 453314.18 | 4538181.32 | 1053.33 |
| 4184 | 453317.88 | 4538181.51 | 1054.44 |
| 4185 | 453336.90 | 4538181.78 | 1055.47 |
| 4186 | 453359.26 | 4538181.83 | 1056.42 |
| 4187 | 453346.40 | 4538181.84 | 1055.93 |
| 4188 | 453344.81 | 4538182.11 | 1055.82 |
| 4189 | 453320.50 | 4538182.18 | 1054.33 |
| 4190 | 453318.85 | 4538182.31 | 1054.79 |
| 4191 | 453318.99 | 4538182.37 | 1054.90 |
| 4192 | 453316.47 | 4538182.63 | 1053.98 |
| 4193 | 453375.43 | 4538183.06 | 1056.67 |
| 4194 | 453362.05 | 4538183.29 | 1056.71 |
| 4195 | 453307.82 | 4538183.65 | 1053.28 |
| 4196 | 453306.87 | 4538183.86 | 1053.21 |
| 4197 | 453289.84 | 4538183.93 | 1051.02 |
| 4198 | 453317.82 | 4538184.32 | 1054.24 |
| 4199 | 453305.77 | 4538184.33 | 1053.07 |
| 4200 | 453362.73 | 4538184.78 | 1056.71 |
| 4201 | 453302.78 | 4538184.88 | 1052.71 |
| 4202 | 453337.82 | 4538184.89 | 1055.69 |
| 4203 | 453367.79 | 4538185.59 | 1056.92 |
| 4204 | 453324.77 | 4538185.69 | 1055.08 |
| 4205 | 453323.55 | 4538185.77 | 1054.86 |
| 4206 | 453372.34 | 4538185.78 | 1056.96 |
| 4207 | 453330.29 | 4538185.88 | 1055.20 |
| 4208 | 453331.72 | 4538186.13 | 1055.38 |
| 4209 | 453344.89 | 4538186.19 | 1056.42 |
| 4210 | 453365.19 | 4538186.39 | 1056.94 |
| 4211 | 453329.41 | 4538186.50 | 1055.18 |
| 4212 | 453325.33 | 4538186.65 | 1055.16 |
| 4213 | 453357.20 | 4538186.66 | 1056.76 |
| 4214 | 453369.86 | 4538186.74 | 1057.05 |
| 4215 | 453324.48 | 4538187.07 | 1055.58 |
| 4216 | 453323.07 | 4538187.10 | 1054.82 |
| 4217 | 453319.87 | 4538187.12 | 1054.69 |
| 4218 | 453325.44 | 4538187.56 | 1055.23 |
| 4219 | 453321.98 | 4538187.85 | 1054.86 |
| 4220 | 453366.15 | 4538188.06 | 1057.11 |



| Num | X | Y | Z |
|------|-----------|------------|---------|
| 4221 | 453314.89 | 4538188.16 | 1054.29 |
| 4222 | 453315.86 | 4538188.40 | 1054.36 |
| 4223 | 453319.30 | 4538188.42 | 1054.74 |
| 4224 | 453365.18 | 4538188.83 | 1057.15 |
| 4225 | 453327.20 | 4538188.84 | 1055.69 |
| 4226 | 453326.80 | 4538189.28 | 1055.74 |
| 4227 | 453328.45 | 4538189.91 | 1055.67 |
| 4228 | 453322.87 | 4538189.97 | 1055.36 |
| 4229 | 453300.71 | 4538190.16 | 1052.97 |
| 4230 | 453309.26 | 4538190.20 | 1053.88 |
| 4231 | 453325.11 | 4538190.34 | 1055.19 |
| 4232 | 453328.39 | 4538190.42 | 1055.66 |
| 4233 | 453318.03 | 4538191.19 | 1054.87 |
| 4234 | 453326.51 | 4538191.83 | 1055.49 |
| 4235 | 453344.29 | 4538191.83 | 1056.84 |
| 4236 | 453297.85 | 4538191.85 | 1052.70 |
| 4237 | 453308.04 | 4538192.14 | 1053.75 |
| 4238 | 453337.58 | 4538192.20 | 1056.27 |
| 4239 | 453324.04 | 4538192.20 | 1055.29 |
| 4240 | 453312.85 | 4538192.38 | 1054.44 |
| 4241 | 453350.17 | 4538192.68 | 1057.05 |
| 4242 | 453356.94 | 4538192.71 | 1057.22 |
| 4243 | 453295.50 | 4538192.91 | 1052.54 |
| 4244 | 453390.33 | 4538192.95 | 1057.59 |
| 4245 | 453320.56 | 4538193.76 | 1055.17 |
| 4246 | 453301.97 | 4538193.91 | 1053.32 |
| 4247 | 453352.27 | 4538193.93 | 1057.41 |
| 4248 | 453336.54 | 4538194.30 | 1056.37 |
| 4249 | 453361.19 | 4538194.31 | 1057.58 |
| 4250 | 453336.20 | 4538194.66 | 1056.57 |
| 4251 | 453327.36 | 4538194.69 | 1055.86 |
| 4252 | 453320.51 | 4538194.70 | 1055.29 |
| 4253 | 453348.57 | 4538194.84 | 1057.33 |
| 4254 | 453324.07 | 4538195.07 | 1055.62 |
| 4255 | 453361.77 | 4538195.11 | 1057.65 |
| 4256 | 453385.53 | 4538195.30 | 1057.93 |
| 4257 | 453332.97 | 4538195.37 | 1056.33 |
| 4258 | 453386.86 | 4538195.67 | 1057.92 |
| 4259 | 453310.66 | 4538195.75 | 1054.42 |
| 4260 | 453316.27 | 4538195.85 | 1055.01 |
| 4261 | 453335.58 | 4538196.08 | 1056.60 |
| 4262 | 453336.30 | 4538196.43 | 1056.74 |
| 4263 | 453334.49 | 4538196.65 | 1057.02 |
| 4264 | 453391.85 | 4538196.77 | 1057.91 |
| 4265 | 453381.49 | 4538196.85 | 1058.04 |
| 4266 | 453342.08 | 4538197.22 | 1056.94 |
| 4267 | 453332.38 | 4538197.40 | 1056.50 |
| 4268 | 453337.76 | 4538197.53 | 1056.92 |

| Num | X | Y | Z |
|------|-----------|------------|---------|
| 4269 | 453335.26 | 4538197.71 | 1057.07 |
| 4270 | 453340.30 | 4538197.86 | 1056.90 |
| 4271 | 453317.48 | 4538198.02 | 1055.22 |
| 4272 | 453314.01 | 4538198.07 | 1054.92 |
| 4273 | 453359.94 | 4538198.11 | 1058.05 |
| 4274 | 453380.53 | 4538198.23 | 1058.19 |
| 4275 | 453391.10 | 4538198.37 | 1058.13 |
| 4276 | 453304.71 | 4538198.71 | 1053.97 |
| 4277 | 453315.04 | 4538198.92 | 1055.07 |
| 4278 | 453387.15 | 4538198.96 | 1058.31 |
| 4279 | 453313.84 | 4538199.07 | 1054.93 |
| 4280 | 453371.31 | 4538199.27 | 1058.27 |
| 4281 | 453336.99 | 4538199.43 | 1057.38 |
| 4282 | 453349.93 | 4538199.43 | 1057.61 |
| 4283 | 453363.29 | 4538199.45 | 1058.14 |
| 4284 | 453335.34 | 4538199.60 | 1057.41 |
| 4285 | 453312.25 | 4538199.70 | 1054.85 |
| 4286 | 453392.06 | 4538199.94 | 1058.29 |
| 4287 | 453345.36 | 4538200.20 | 1057.37 |
| 4288 | 453335.41 | 4538200.38 | 1057.36 |
| 4289 | 453336.17 | 4538200.44 | 1057.38 |
| 4290 | 453332.22 | 4538200.50 | 1056.62 |
| 4291 | 453359.26 | 4538200.79 | 1058.23 |
| 4292 | 453337.66 | 4538201.04 | 1057.20 |
| 4293 | 453320.63 | 4538201.53 | 1055.83 |
| 4294 | 453333.65 | 4538201.76 | 1057.15 |
| 4295 | 453385.91 | 4538202.19 | 1058.70 |
| 4296 | 453358.08 | 4538202.27 | 1058.15 |
| 4297 | 453353.68 | 4538202.34 | 1058.00 |
| 4298 | 453399.87 | 4538202.54 | 1058.34 |
| 4299 | 453352.26 | 4538202.62 | 1057.86 |
| 4300 | 453394.09 | 4538202.66 | 1058.43 |
| 4301 | 453391.69 | 4538203.02 | 1058.58 |
| 4302 | 453321.52 | 4538203.04 | 1056.03 |
| 4303 | 453330.57 | 4538203.18 | 1056.82 |
| 4304 | 453397.35 | 4538203.34 | 1058.53 |
| 4305 | 453345.11 | 4538203.37 | 1057.61 |
| 4306 | 453378.27 | 4538203.37 | 1058.44 |
| 4307 | 453390.69 | 4538203.46 | 1058.61 |
| 4308 | 453386.83 | 4538203.47 | 1058.63 |
| 4309 | 453354.47 | 4538203.54 | 1058.11 |
| 4310 | 453314.61 | 4538203.64 | 1055.41 |
| 4311 | 453333.22 | 4538203.79 | 1057.30 |
| 4312 | 453332.80 | 4538203.97 | 1057.51 |
| 4313 | 453374.16 | 4538203.98 | 1058.77 |
| 4314 | 453383.03 | 4538203.99 | 1058.79 |
| 4315 | 453352.02 | 4538204.09 | 1058.02 |
| 4316 | 453352.48 | 4538204.16 | 1058.11 |

| Num | X | Y | Z |
|------|-----------|------------|---------|
| 4317 | 453344.07 | 4538204.21 | 1057.72 |
| 4318 | 453374.16 | 4538204.22 | 1058.83 |
| 4319 | 453336.87 | 4538204.34 | 1057.18 |
| 4320 | 453335.33 | 4538204.65 | 1057.31 |
| 4321 | 453401.64 | 4538204.97 | 1058.54 |
| 4322 | 453359.16 | 4538204.99 | 1058.39 |
| 4323 | 453387.96 | 4538205.06 | 1058.93 |
| 4324 | 453383.02 | 4538205.46 | 1059.03 |
| 4325 | 453393.64 | 4538205.47 | 1058.82 |
| 4326 | 453385.69 | 4538205.48 | 1058.95 |
| 4327 | 453332.01 | 4538205.58 | 1057.09 |
| 4328 | 453394.93 | 4538205.67 | 1058.88 |
| 4329 | 453337.85 | 4538205.69 | 1057.40 |
| 4330 | 453324.30 | 4538206.04 | 1056.51 |
| 4331 | 453325.36 | 4538206.31 | 1056.57 |
| 4332 | 453334.45 | 4538206.40 | 1057.31 |
| 4333 | 453382.89 | 4538206.47 | 1059.00 |
| 4334 | 453380.50 | 4538206.78 | 1059.00 |
| 4335 | 453325.57 | 4538207.12 | 1056.61 |
| 4336 | 453381.86 | 4538207.24 | 1059.12 |
| 4337 | 453320.41 | 4538207.37 | 1056.19 |
| 4338 | 453349.20 | 4538208.02 | 1058.23 |
| 4339 | 453377.45 | 4538208.13 | 1059.19 |
| 4340 | 453344.78 | 4538208.29 | 1058.13 |
| 4341 | 453386.96 | 4538208.40 | 1059.10 |
| 4342 | 453347.33 | 4538208.45 | 1058.14 |
| 4343 | 453325.45 | 4538208.49 | 1056.80 |
| 4344 | 453356.36 | 4538208.54 | 1058.54 |
| 4345 | 453356.74 | 4538208.86 | 1058.55 |
| 4346 | 453336.62 | 4538209.17 | 1058.36 |
| 4347 | 453378.23 | 4538209.33 | 1059.35 |
| 4348 | 453397.70 | 4538209.43 | 1059.15 |
| 4349 | 453354.05 | 4538209.60 | 1058.55 |
| 4350 | 453338.53 | 4538209.74 | 1057.82 |
| 4351 | 453343.81 | 4538210.52 | 1058.18 |
| 4352 | 453408.66 | 4538211.21 | 1058.95 |
| 4353 | 453337.03 | 4538211.37 | 1057.65 |
| 4354 | 453348.41 | 4538212.24 | 1058.49 |
| 4355 | 453409.24 | 4538212.53 | 1058.98 |
| 4356 | 453350.35 | 4538212.76 | 1058.55 |
| 4357 | 453392.84 | 4538212.82 | 1059.53 |
| 4358 | 453360.82 | 4538212.88 | 1059.10 |
| 4359 | 453393.82 | 4538213.12 | 1059.44 |
| 4360 | 453328.94 | 4538214.14 | 1057.32 |
| 4361 | 453347.66 | 4538214.43 | 1058.69 |
| 4362 | 453399.41 | 4538214.49 | 1059.59 |
| 4363 | 453380.89 | 4538214.67 | 1059.74 |
| 4364 | 453359.61 | 4538215.05 | 1059.11 |

| Num | X | Y | Z |
|------|-----------|------------|---------|
| 4365 | 453353.46 | 4538215.39 | 1059.04 |
| 4366 | 453357.25 | 4538215.70 | 1059.14 |
| 4367 | 453405.01 | 4538216.39 | 1059.53 |
| 4368 | 453409.25 | 4538216.54 | 1059.28 |
| 4369 | 453375.32 | 4538216.62 | 1059.83 |
| 4370 | 453355.33 | 4538216.64 | 1059.13 |
| 4371 | 453343.43 | 4538217.05 | 1058.55 |
| 4372 | 453393.79 | 4538217.08 | 1059.85 |
| 4373 | 453357.15 | 4538217.48 | 1059.64 |
| 4374 | 453368.81 | 4538217.52 | 1059.72 |
| 4375 | 453341.95 | 4538217.56 | 1058.47 |
| 4376 | 453416.68 | 4538217.74 | 1059.09 |
| 4377 | 453357.59 | 4538217.79 | 1059.75 |
| 4378 | 453362.43 | 4538217.89 | 1059.46 |
| 4379 | 453358.01 | 4538218.07 | 1059.79 |
| 4380 | 453361.18 | 4538218.13 | 1059.53 |
| 4381 | 453356.30 | 4538218.56 | 1059.28 |
| 4382 | 453417.79 | 4538218.86 | 1059.12 |
| 4383 | 453410.44 | 4538218.94 | 1059.57 |
| 4384 | 453349.15 | 4538219.24 | 1058.96 |
| 4385 | 453359.93 | 4538219.27 | 1059.56 |
| 4386 | 453401.76 | 4538219.57 | 1060.04 |
| 4387 | 453359.26 | 4538219.71 | 1059.67 |
| 4388 | 453351.53 | 4538219.77 | 1059.18 |
| 4389 | 453360.72 | 4538219.96 | 1059.95 |
| 4390 | 453417.76 | 4538219.97 | 1059.20 |
| 4391 | 453363.61 | 4538220.33 | 1059.72 |
| 4392 | 453372.26 | 4538220.38 | 1059.86 |
| 4393 | 453367.68 | 4538220.39 | 1059.67 |
| 4394 | 453358.56 | 4538220.45 | 1059.55 |
| 4395 | 453388.89 | 4538220.49 | 1060.19 |
| 4396 | 453361.73 | 4538220.58 | 1059.63 |
| 4397 | 453359.10 | 4538220.62 | 1059.61 |
| 4398 | 453392.55 | 4538220.75 | 1060.00 |
| 4399 | 453336.81 | 4538220.85 | 1058.27 |
| 4400 | 453365.48 | 4538221.54 | 1059.82 |
| 4401 | 453366.63 | 4538221.74 | 1059.98 |
| 4402 | 453392.71 | 4538222.02 | 1060.21 |
| 4403 | 453343.52 | 4538222.08 | 1058.81 |
| 4404 | 453419.24 | 4538222.10 | 1059.38 |
| 4405 | 453366.64 | 4538222.40 | 1059.98 |
| 4406 | 453371.12 | 4538222.40 | 1059.86 |
| 4407 | 453366.64 | 4538222.41 | 1059.99 |
| 4408 | 453338.43 | 4538222.47 | 1058.74 |
| 4409 | 453362.19 | 4538222.55 | 1059.87 |
| 4410 | 453341.40 | 4538222.65 | 1058.68 |
| 4411 | 453353.72 | 4538222.92 | 1059.37 |
| 4412 | 453360.76 | 4538222.99 | 1059.78 |

| Num | X | Y | Z |
|------|-----------|------------|---------|
| 4413 | 453367.67 | 4538223.26 | 1060.50 |
| 4414 | 453370.64 | 4538223.63 | 1060.12 |
| 4415 | 453372.09 | 4538223.72 | 1060.02 |
| 4416 | 453414.01 | 4538223.86 | 1059.81 |
| 4417 | 453367.39 | 4538224.11 | 1060.63 |
| 4418 | 453421.57 | 4538224.22 | 1059.47 |
| 4419 | 453368.92 | 4538224.50 | 1060.16 |
| 4420 | 453396.67 | 4538224.69 | 1060.46 |
| 4421 | 453415.41 | 4538224.75 | 1059.76 |
| 4422 | 453368.12 | 4538224.87 | 1060.51 |
| 4423 | 453372.34 | 4538224.92 | 1060.33 |
| 4424 | 453372.36 | 4538224.92 | 1060.34 |
| 4425 | 453370.17 | 4538225.02 | 1060.19 |
| 4426 | 453367.76 | 4538225.48 | 1060.65 |
| 4427 | 453385.75 | 4538225.49 | 1060.55 |
| 4428 | 453370.96 | 4538225.51 | 1060.60 |
| 4429 | 453363.51 | 4538225.55 | 1060.04 |
| 4430 | 453368.94 | 4538226.00 | 1060.28 |
| 4431 | 453386.40 | 4538226.14 | 1060.56 |
| 4432 | 453366.95 | 4538226.15 | 1060.60 |
| 4433 | 453344.63 | 4538226.60 | 1059.19 |
| 4434 | 453370.25 | 4538226.82 | 1060.41 |
| 4435 | 453371.88 | 4538226.84 | 1060.37 |
| 4436 | 453360.83 | 4538226.91 | 1059.98 |
| 4437 | 453419.27 | 4538226.98 | 1059.88 |
| 4438 | 453394.51 | 4538227.23 | 1060.80 |
| 4439 | 453376.84 | 4538227.29 | 1060.23 |
| 4440 | 453375.89 | 4538227.35 | 1060.55 |
| 4441 | 453407.66 | 4538227.42 | 1060.30 |
| 4442 | 453370.47 | 4538227.57 | 1060.32 |
| 4443 | 453372.85 | 4538227.71 | 1060.64 |
| 4444 | 453366.81 | 4538227.90 | 1060.25 |
| 4445 | 453375.38 | 4538228.21 | 1060.51 |
| 4446 | 453376.31 | 4538228.60 | 1060.91 |
| 4447 | 453376.71 | 4538228.63 | 1061.02 |
| 4448 | 453382.94 | 4538228.90 | 1060.59 |
| 4449 | 453378.70 | 4538229.01 | 1060.50 |
| 4450 | 453375.32 | 4538229.22 | 1060.59 |
| 4451 | 453423.44 | 4538229.36 | 1059.78 |
| 4452 | 453403.36 | 4538229.41 | 1060.80 |
| 4453 | 453397.04 | 4538229.53 | 1060.88 |
| 4454 | 453399.66 | 4538229.76 | 1060.80 |
| 4455 | 453375.62 | 4538230.10 | 1060.64 |
| 4456 | 453377.21 | 4538230.18 | 1061.21 |
| 4457 | 453368.23 | 4538230.26 | 1060.43 |
| 4458 | 453381.56 | 4538230.54 | 1060.65 |
| 4459 | 453422.30 | 4538230.92 | 1060.09 |
| 4460 | 453364.66 | 4538231.33 | 1060.36 |

| Num | X | Y | Z |
|------|-----------|------------|---------|
| 4461 | 453401.58 | 4538231.40 | 1060.78 |
| 4462 | 453425.09 | 4538231.55 | 1059.93 |
| 4463 | 453412.69 | 4538231.89 | 1060.64 |
| 4464 | 453379.39 | 4538232.51 | 1060.85 |
| 4465 | 453376.77 | 4538232.78 | 1060.83 |
| 4466 | 453377.92 | 4538232.96 | 1060.88 |
| 4467 | 453351.08 | 4538233.08 | 1059.72 |
| 4468 | 453368.91 | 4538233.11 | 1060.60 |
| 4469 | 453437.36 | 4538233.12 | 1059.00 |
| 4470 | 453380.20 | 4538233.26 | 1060.98 |
| 4471 | 453425.11 | 4538233.28 | 1060.21 |
| 4472 | 453419.30 | 4538233.43 | 1060.52 |
| 4473 | 453390.15 | 4538233.90 | 1061.02 |
| 4474 | 453365.09 | 4538234.06 | 1060.53 |
| 4475 | 453378.24 | 4538234.17 | 1060.85 |
| 4476 | 453429.59 | 4538234.24 | 1059.99 |
| 4477 | 453371.31 | 4538234.31 | 1060.73 |
| 4478 | 453389.61 | 4538234.59 | 1060.95 |
| 4479 | 453400.49 | 4538234.81 | 1061.16 |
| 4480 | 453381.77 | 4538235.01 | 1061.24 |
| 4481 | 453426.88 | 4538235.26 | 1060.28 |
| 4482 | 453381.63 | 4538235.52 | 1061.32 |
| 4483 | 453406.96 | 4538235.59 | 1061.25 |
| 4484 | 453433.03 | 4538235.71 | 1059.76 |
| 4485 | 453412.46 | 4538235.74 | 1061.04 |
| 4486 | 453385.76 | 4538236.01 | 1061.00 |
| 4487 | 453399.25 | 4538236.05 | 1061.24 |
| 4488 | 453388.14 | 4538236.24 | 1061.05 |
| 4489 | 453380.73 | 4538236.85 | 1061.17 |
| 4490 | 453431.29 | 4538237.54 | 1060.27 |
| 4491 | 453403.68 | 4538237.61 | 1061.28 |
| 4492 | 453371.59 | 4538237.97 | 1060.88 |
| 4493 | 453359.72 | 4538238.14 | 1060.34 |
| 4494 | 453380.30 | 4538238.43 | 1061.18 |
| 4495 | 453395.41 | 4538238.58 | 1061.26 |
| 4496 | 453382.91 | 4538238.92 | 1061.24 |
| 4497 | 453406.89 | 4538239.34 | 1061.38 |
| 4498 | 453387.53 | 4538239.38 | 1061.36 |
| 4499 | 453416.05 | 4538239.67 | 1061.25 |
| 4500 | 453390.75 | 4538240.08 | 1061.36 |
| 4501 | 453394.05 | 4538240.24 | 1061.29 |
| 4502 | 453386.80 | 4538240.29 | 1061.32 |
| 4503 | 453436.14 | 4538240.34 | 1060.11 |
| 4504 | 453387.94 | 4538240.45 | 1061.71 |
| 4505 | 453411.85 | 4538240.60 | 1061.33 |
| 4506 | 453388.64 | 4538240.70 | 1061.46 |
| 4507 | 453388.12 | 4538240.82 | 1061.74 |
| 4508 | 453393.73 | 4538241.06 | 1061.35 |



| Num | X | Y | Z |
|------|-----------|------------|---------|
| 4509 | 453387.17 | 4538241.12 | 1061.40 |
| 4510 | 453378.91 | 4538241.19 | 1061.29 |
| 4511 | 453391.04 | 4538241.26 | 1061.48 |
| 4512 | 453392.87 | 4538241.87 | 1061.60 |
| 4513 | 453413.53 | 4538242.04 | 1061.42 |
| 4514 | 453361.62 | 4538242.05 | 1060.68 |
| 4515 | 453384.70 | 4538242.22 | 1061.43 |
| 4516 | 453434.23 | 4538242.41 | 1060.51 |
| 4517 | 453451.74 | 4538242.67 | 1058.96 |
| 4518 | 453372.01 | 4538243.04 | 1061.15 |
| 4519 | 453412.45 | 4538243.09 | 1061.58 |
| 4520 | 453410.35 | 4538243.62 | 1061.53 |
| 4521 | 453403.63 | 4538244.15 | 1061.58 |
| 4522 | 453384.29 | 4538244.71 | 1061.49 |
| 4523 | 453395.81 | 4538244.87 | 1061.68 |
| 4524 | 453415.47 | 4538244.91 | 1061.42 |
| 4525 | 453394.26 | 4538244.92 | 1061.67 |
| 4526 | 453416.47 | 4538245.09 | 1061.37 |
| 4527 | 453424.50 | 4538245.19 | 1061.29 |
| 4528 | 453434.63 | 4538245.28 | 1060.80 |
| 4529 | 453395.93 | 4538245.29 | 1061.74 |
| 4530 | 453395.19 | 4538245.84 | 1062.27 |
| 4531 | 453402.07 | 4538245.89 | 1061.55 |
| 4532 | 453448.29 | 4538246.21 | 1059.69 |
| 4533 | 453380.69 | 4538246.22 | 1061.58 |
| 4534 | 453401.80 | 4538246.27 | 1061.64 |
| 4535 | 453395.48 | 4538246.36 | 1062.25 |
| 4536 | 453428.54 | 4538246.91 | 1061.30 |
| 4537 | 453394.02 | 4538247.10 | 1061.83 |
| 4538 | 453445.13 | 4538247.15 | 1060.07 |
| 4539 | 453367.63 | 4538247.17 | 1061.20 |
| 4540 | 453401.34 | 4538247.21 | 1061.88 |
| 4541 | 453396.50 | 4538247.35 | 1061.84 |
| 4542 | 453417.97 | 4538247.69 | 1061.67 |
| 4543 | 453401.23 | 4538247.94 | 1061.90 |
| 4544 | 453401.85 | 4538248.01 | 1061.79 |
| 4545 | 453400.22 | 4538248.18 | 1061.95 |
| 4546 | 453439.10 | 4538248.25 | 1060.71 |
| 4547 | 453403.26 | 4538248.77 | 1061.97 |
| 4548 | 453426.21 | 4538248.79 | 1061.47 |
| 4549 | 453410.77 | 4538248.98 | 1061.88 |
| 4550 | 453378.76 | 4538249.14 | 1061.83 |
| 4551 | 453454.46 | 4538249.47 | 1059.62 |
| 4552 | 453422.19 | 4538249.47 | 1061.71 |
| 4553 | 453399.04 | 4538249.56 | 1062.01 |
| 4554 | 453400.29 | 4538249.57 | 1062.38 |
| 4555 | 453410.36 | 4538249.93 | 1061.94 |
| 4556 | 453401.75 | 4538250.06 | 1062.55 |

| Num | X | Y | Z |
|------|-----------|------------|---------|
| 4557 | 453453.13 | 4538250.10 | 1059.83 |
| 4558 | 453421.82 | 4538250.23 | 1061.89 |
| 4559 | 453451.12 | 4538250.28 | 1059.99 |
| 4560 | 453401.97 | 4538250.49 | 1062.72 |
| 4561 | 453429.96 | 4538250.77 | 1061.56 |
| 4562 | 453403.45 | 4538251.11 | 1061.99 |
| 4563 | 453454.40 | 4538251.24 | 1059.66 |
| 4564 | 453441.34 | 4538251.42 | 1060.99 |
| 4565 | 453383.86 | 4538251.74 | 1061.94 |
| 4566 | 453408.99 | 4538251.80 | 1061.93 |
| 4567 | 453407.47 | 4538252.01 | 1062.19 |
| 4568 | 453414.62 | 4538252.03 | 1061.98 |
| 4569 | 453401.86 | 4538252.16 | 1062.12 |
| 4570 | 453406.18 | 4538252.18 | 1062.12 |
| 4571 | 453446.68 | 4538252.25 | 1060.70 |
| 4572 | 453400.20 | 4538252.48 | 1062.02 |
| 4573 | 453443.84 | 4538252.75 | 1060.95 |
| 4574 | 453454.54 | 4538252.94 | 1060.25 |
| 4575 | 453429.57 | 4538253.01 | 1061.82 |
| 4576 | 453449.31 | 4538253.04 | 1060.62 |
| 4577 | 453407.60 | 4538253.13 | 1062.58 |
| 4578 | 453407.57 | 4538253.20 | 1062.57 |
| 4579 | 453439.69 | 4538253.23 | 1061.43 |
| 4580 | 453448.56 | 4538253.24 | 1060.42 |
| 4581 | 453459.86 | 4538253.30 | 1059.77 |
| 4582 | 453441.60 | 4538253.31 | 1061.08 |
| 4583 | 453452.63 | 4538253.36 | 1060.50 |
| 4584 | 453409.57 | 4538253.57 | 1062.18 |
| 4585 | 453379.96 | 4538253.72 | 1061.92 |
| 4586 | 453405.92 | 4538253.97 | 1062.28 |
| 4587 | 453413.18 | 4538254.05 | 1061.95 |
| 4588 | 453452.14 | 4538254.44 | 1060.62 |
| 4589 | 453457.47 | 4538254.65 | 1060.15 |
| 4590 | 453402.52 | 4538254.90 | 1062.27 |
| 4591 | 453373.05 | 4538255.08 | 1061.67 |
| 4592 | 453412.63 | 4538255.26 | 1062.16 |
| 4593 | 453386.73 | 4538255.32 | 1062.12 |
| 4594 | 453450.41 | 4538255.39 | 1060.90 |
| 4595 | 453408.50 | 4538255.50 | 1062.97 |
| 4596 | 453439.15 | 4538255.53 | 1061.53 |
| 4597 | 453406.38 | 4538255.71 | 1062.44 |
| 4598 | 453440.89 | 4538255.77 | 1061.38 |
| 4599 | 453411.70 | 4538256.29 | 1062.43 |
| 4600 | 453403.32 | 4538256.48 | 1062.35 |
| 4601 | 453427.93 | 4538256.58 | 1062.16 |
| 4602 | 453411.21 | 4538256.66 | 1062.45 |
| 4603 | 453403.27 | 4538256.74 | 1062.40 |
| 4604 | 453409.86 | 4538256.77 | 1062.80 |



| Num | X | Y | Z |
|------|-----------|------------|---------|
| 4605 | 453449.61 | 4538257.33 | 1061.15 |
| 4606 | 453408.48 | 4538257.36 | 1062.43 |
| 4607 | 453468.17 | 4538257.58 | 1059.77 |
| 4608 | 453385.85 | 4538257.76 | 1062.19 |
| 4609 | 453394.45 | 4538257.95 | 1062.31 |
| 4610 | 453380.48 | 4538258.05 | 1062.21 |
| 4611 | 453441.88 | 4538258.24 | 1061.73 |
| 4612 | 453461.47 | 4538258.30 | 1060.46 |
| 4613 | 453444.03 | 4538258.40 | 1061.62 |
| 4614 | 453410.36 | 4538258.40 | 1062.81 |
| 4615 | 453440.01 | 4538258.46 | 1061.96 |
| 4616 | 453446.02 | 4538258.66 | 1061.45 |
| 4617 | 453426.76 | 4538258.68 | 1062.24 |
| 4618 | 453436.77 | 4538258.80 | 1062.06 |
| 4619 | 453411.68 | 4538258.87 | 1062.39 |
| 4620 | 453415.32 | 4538258.88 | 1062.64 |
| 4621 | 453401.54 | 4538258.94 | 1062.45 |
| 4622 | 453449.25 | 4538259.21 | 1061.39 |
| 4623 | 453388.64 | 4538259.42 | 1062.28 |
| 4624 | 453457.00 | 4538259.42 | 1061.02 |
| 4625 | 453409.64 | 4538259.61 | 1062.49 |
| 4626 | 453465.28 | 4538259.68 | 1060.44 |
| 4627 | 453424.80 | 4538260.06 | 1062.21 |
| 4628 | 453388.81 | 4538260.38 | 1062.35 |
| 4629 | 453442.48 | 4538260.41 | 1061.87 |
| 4630 | 453432.28 | 4538260.58 | 1062.38 |
| 4631 | 453444.91 | 4538260.67 | 1061.92 |
| 4632 | 453378.59 | 4538260.86 | 1062.12 |
| 4633 | 453414.38 | 4538260.91 | 1062.40 |
| 4634 | 453435.10 | 4538261.12 | 1062.38 |
| 4635 | 453423.47 | 4538261.50 | 1062.25 |
| 4636 | 453410.54 | 4538261.77 | 1062.62 |
| 4637 | 453462.88 | 4538262.33 | 1061.07 |
| 4638 | 453469.04 | 4538262.44 | 1060.67 |
| 4639 | 453471.14 | 4538262.49 | 1060.61 |
| 4640 | 453415.40 | 4538262.52 | 1062.61 |
| 4641 | 453413.14 | 4538262.80 | 1062.62 |
| 4642 | 453422.75 | 4538263.16 | 1062.28 |
| 4643 | 453418.64 | 4538263.62 | 1062.63 |
| 4644 | 453401.84 | 4538263.72 | 1062.66 |
| 4645 | 453399.34 | 4538263.91 | 1062.66 |
| 4646 | 453433.35 | 4538264.06 | 1062.53 |
| 4647 | 453422.08 | 4538264.07 | 1062.77 |
| 4648 | 453411.47 | 4538264.12 | 1062.74 |
| 4649 | 453408.87 | 4538264.22 | 1062.69 |
| 4650 | 453436.65 | 4538264.28 | 1062.54 |
| 4651 | 453463.41 | 4538264.70 | 1061.45 |
| 4652 | 453442.88 | 4538264.71 | 1062.29 |

| Num | X | Y | Z |
|------|-----------|------------|---------|
| 4653 | 453397.33 | 4538264.94 | 1062.70 |
| 4654 | 453438.82 | 4538265.21 | 1062.47 |
| 4655 | 453389.14 | 4538265.64 | 1062.58 |
| 4656 | 453423.85 | 4538265.66 | 1062.70 |
| 4657 | 453421.46 | 4538265.77 | 1062.79 |
| 4658 | 453495.44 | 4538266.23 | 1061.39 |
| 4659 | 453422.69 | 4538266.30 | 1063.21 |
| 4660 | 453422.71 | 4538266.39 | 1063.08 |
| 4661 | 453421.42 | 4538266.47 | 1062.84 |
| 4662 | 453463.27 | 4538266.51 | 1061.87 |
| 4663 | 453444.40 | 4538266.66 | 1062.49 |
| 4664 | 453469.15 | 4538266.81 | 1061.46 |
| 4665 | 453452.65 | 4538266.83 | 1062.19 |
| 4666 | 453466.00 | 4538266.83 | 1061.71 |
| 4667 | 453416.63 | 4538266.84 | 1062.85 |
| 4668 | 453413.27 | 4538266.94 | 1062.85 |
| 4669 | 453465.21 | 4538267.01 | 1061.66 |
| 4670 | 453410.49 | 4538267.24 | 1062.87 |
| 4671 | 453427.44 | 4538267.25 | 1062.46 |
| 4672 | 453501.78 | 4538267.37 | 1061.95 |
| 4673 | 453475.13 | 4538267.44 | 1061.41 |
| 4674 | 453420.66 | 4538267.73 | 1062.80 |
| 4675 | 453416.69 | 4538267.76 | 1062.90 |
| 4676 | 453505.22 | 4538267.77 | 1062.11 |
| 4677 | 453423.71 | 4538267.81 | 1063.02 |
| 4678 | 453489.88 | 4538268.00 | 1061.63 |
| 4679 | 453480.73 | 4538268.04 | 1061.45 |
| 4680 | 453492.61 | 4538268.09 | 1061.73 |
| 4681 | 453437.99 | 4538268.14 | 1062.71 |
| 4682 | 453429.39 | 4538268.36 | 1062.45 |
| 4683 | 453423.42 | 4538268.64 | 1062.78 |
| 4684 | 453458.00 | 4538268.87 | 1062.25 |
| 4685 | 453484.21 | 4538268.91 | 1061.66 |
| 4686 | 453412.05 | 4538269.06 | 1063.01 |
| 4687 | 453440.12 | 4538269.13 | 1062.75 |
| 4688 | 453452.06 | 4538269.26 | 1062.39 |
| 4689 | 453473.78 | 4538269.53 | 1061.88 |
| 4690 | 453501.98 | 4538269.68 | 1062.33 |
| 4691 | 453428.59 | 4538269.84 | 1063.09 |
| 4692 | 453436.42 | 4538269.84 | 1062.73 |
| 4693 | 453428.50 | 4538269.89 | 1063.17 |
| 4694 | 453464.00 | 4538269.91 | 1062.13 |
| 4695 | 453424.64 | 4538270.17 | 1063.04 |
| 4696 | 453472.29 | 4538270.29 | 1061.90 |
| 4697 | 453463.33 | 4538270.36 | 1062.22 |
| 4698 | 453460.54 | 4538270.37 | 1062.18 |
| 4699 | 453429.48 | 4538270.38 | 1062.76 |
| 4700 | 453427.58 | 4538270.41 | 1063.33 |

| Num | X | Y | Z |
|------|-----------|------------|---------|
| 4701 | 453429.55 | 4538270.62 | 1062.81 |
| 4702 | 453396.65 | 4538270.63 | 1062.94 |
| 4703 | 453427.12 | 4538270.79 | 1063.45 |
| 4704 | 453424.93 | 4538270.82 | 1063.08 |
| 4705 | 453413.36 | 4538270.88 | 1063.11 |
| 4706 | 453497.24 | 4538271.06 | 1062.27 |
| 4707 | 453484.18 | 4538271.08 | 1062.07 |
| 4708 | 453430.60 | 4538271.13 | 1062.95 |
| 4709 | 453429.67 | 4538271.28 | 1062.89 |
| 4710 | 453429.67 | 4538271.33 | 1062.78 |
| 4711 | 453493.97 | 4538271.53 | 1062.39 |
| 4712 | 453429.44 | 4538271.58 | 1062.80 |
| 4713 | 453434.63 | 4538271.59 | 1062.72 |
| 4714 | 453409.23 | 4538272.18 | 1063.09 |
| 4715 | 453426.74 | 4538272.26 | 1063.16 |
| 4716 | 453428.90 | 4538272.31 | 1062.75 |
| 4717 | 453430.82 | 4538272.41 | 1063.51 |
| 4718 | 453454.70 | 4538272.42 | 1062.84 |
| 4719 | 453400.32 | 4538272.48 | 1063.08 |
| 4720 | 453465.11 | 4538272.49 | 1062.42 |
| 4721 | 453510.89 | 4538272.58 | 1063.25 |
| 4722 | 453429.17 | 4538272.62 | 1062.73 |
| 4723 | 453446.65 | 4538272.62 | 1063.03 |
| 4724 | 453478.69 | 4538272.72 | 1062.32 |
| 4725 | 453427.63 | 4538272.73 | 1063.06 |
| 4726 | 453432.07 | 4538272.74 | 1063.10 |
| 4727 | 453494.75 | 4538272.89 | 1062.70 |
| 4728 | 453477.35 | 4538273.09 | 1062.36 |
| 4729 | 453419.76 | 4538273.25 | 1063.23 |
| 4730 | 453426.60 | 4538273.39 | 1063.22 |
| 4731 | 453509.34 | 4538273.87 | 1063.30 |
| 4732 | 453473.01 | 4538273.92 | 1062.21 |
| 4733 | 453429.88 | 4538274.03 | 1063.05 |
| 4734 | 453472.29 | 4538274.03 | 1062.73 |
| 4735 | 453427.40 | 4538274.06 | 1063.17 |
| 4736 | 453504.44 | 4538274.12 | 1063.15 |
| 4737 | 453450.28 | 4538274.33 | 1063.21 |
| 4738 | 453466.54 | 4538274.35 | 1062.73 |
| 4739 | 453416.45 | 4538274.53 | 1063.24 |
| 4740 | 453512.76 | 4538274.58 | 1063.60 |
| 4741 | 453431.97 | 4538274.58 | 1063.66 |
| 4742 | 453456.77 | 4538274.58 | 1063.00 |
| 4743 | 453497.01 | 4538274.66 | 1062.96 |
| 4744 | 453435.01 | 4538274.85 | 1063.22 |
| 4745 | 453428.17 | 4538274.90 | 1062.90 |
| 4746 | 453520.98 | 4538275.04 | 1064.10 |
| 4747 | 453467.03 | 4538275.14 | 1062.78 |
| 4748 | 453432.08 | 4538275.22 | 1063.62 |

| Num | X | Y | Z |
|------|-----------|------------|---------|
| 4749 | 453430.48 | 4538275.57 | 1063.33 |
| 4750 | 453484.24 | 4538275.79 | 1062.85 |
| 4751 | 453429.17 | 4538276.02 | 1063.37 |
| 4752 | 453411.74 | 4538276.17 | 1063.40 |
| 4753 | 453437.41 | 4538276.28 | 1063.27 |
| 4754 | 453490.48 | 4538276.40 | 1063.22 |
| 4755 | 453426.64 | 4538276.47 | 1063.01 |
| 4756 | 453433.88 | 4538276.62 | 1064.19 |
| 4757 | 453511.41 | 4538276.77 | 1063.92 |
| 4758 | 453523.19 | 4538276.83 | 1064.52 |
| 4759 | 453429.51 | 4538276.95 | 1063.54 |
| 4760 | 453498.08 | 4538277.11 | 1063.42 |
| 4761 | 453462.39 | 4538277.24 | 1063.09 |
| 4762 | 453424.28 | 4538277.32 | 1063.49 |
| 4763 | 453505.02 | 4538277.45 | 1063.82 |
| 4764 | 453465.52 | 4538277.60 | 1063.05 |
| 4765 | 453496.75 | 4538277.66 | 1063.44 |
| 4766 | 453431.86 | 4538277.71 | 1063.86 |
| 4767 | 453412.90 | 4538277.75 | 1063.50 |
| 4768 | 453442.50 | 4538277.86 | 1063.16 |
| 4769 | 453436.52 | 4538277.89 | 1063.37 |
| 4770 | 453454.84 | 4538277.92 | 1063.32 |
| 4771 | 453516.87 | 4538277.94 | 1064.34 |
| 4772 | 453412.20 | 4538278.04 | 1063.40 |
| 4773 | 453418.99 | 4538278.09 | 1063.55 |
| 4774 | 453498.34 | 4538278.10 | 1063.62 |
| 4775 | 453507.46 | 4538278.12 | 1064.09 |
| 4776 | 453466.62 | 4538278.19 | 1063.22 |
| 4777 | 453407.94 | 4538278.38 | 1063.41 |
| 4778 | 453498.46 | 4538278.39 | 1063.71 |
| 4779 | 453431.24 | 4538278.40 | 1063.98 |
| 4780 | 453510.79 | 4538278.48 | 1064.17 |
| 4781 | 453425.82 | 4538278.60 | 1063.17 |
| 4782 | 453417.55 | 4538278.62 | 1063.54 |
| 4783 | 453435.65 | 4538278.82 | 1063.83 |
| 4784 | 453436.14 | 4538278.90 | 1063.71 |
| 4785 | 453434.25 | 4538278.92 | 1063.49 |
| 4786 | 453500.88 | 4538279.00 | 1063.83 |
| 4787 | 453446.67 | 4538279.05 | 1063.23 |
| 4788 | 453431.33 | 4538279.06 | 1064.10 |
| 4789 | 453434.34 | 4538279.17 | 1063.57 |
| 4790 | 453430.04 | 4538279.20 | 1063.61 |
| 4791 | 453441.62 | 4538279.28 | 1063.47 |
| 4792 | 453517.21 | 4538279.35 | 1064.62 |
| 4793 | 453493.51 | 4538279.49 | 1063.54 |
| 4794 | 453427.74 | 4538279.53 | 1063.59 |
| 4795 | 453493.16 | 4538279.55 | 1063.82 |
| 4796 | 453422.38 | 4538279.56 | 1063.53 |



| Num | X | Y | Z |
|------|-----------|------------|---------|
| 4797 | 453503.61 | 4538279.59 | 1064.07 |
| 4798 | 453436.55 | 4538279.69 | 1063.54 |
| 4799 | 453531.08 | 4538279.72 | 1065.26 |
| 4800 | 453469.32 | 4538279.86 | 1063.10 |
| 4801 | 453486.10 | 4538279.96 | 1063.51 |
| 4802 | 453478.05 | 4538279.98 | 1063.48 |
| 4803 | 453494.10 | 4538279.99 | 1063.80 |
| 4804 | 453498.04 | 4538280.16 | 1063.88 |
| 4805 | 453510.12 | 4538280.27 | 1064.44 |
| 4806 | 453445.96 | 4538280.35 | 1063.41 |
| 4807 | 453508.53 | 4538280.44 | 1064.42 |
| 4808 | 453521.06 | 4538280.59 | 1064.90 |
| 4809 | 453504.70 | 4538280.60 | 1064.29 |
| 4810 | 453498.72 | 4538280.65 | 1064.09 |
| 4811 | 453426.59 | 4538281.14 | 1063.26 |
| 4812 | 453432.18 | 4538281.37 | 1063.81 |
| 4813 | 453457.35 | 4538281.39 | 1063.53 |
| 4814 | 453430.81 | 4538281.52 | 1063.59 |
| 4815 | 453523.58 | 4538281.57 | 1065.31 |
| 4816 | 453424.71 | 4538281.58 | 1063.92 |
| 4817 | 453512.79 | 4538281.98 | 1064.73 |
| 4818 | 453501.02 | 4538282.41 | 1064.40 |
| 4819 | 453531.35 | 4538282.82 | 1065.67 |
| 4820 | 453448.07 | 4538283.18 | 1063.75 |
| 4821 | 453439.24 | 4538283.31 | 1063.78 |
| 4822 | 453495.29 | 4538283.52 | 1064.28 |
| 4823 | 453528.58 | 4538283.79 | 1065.88 |
| 4824 | 453426.77 | 4538283.93 | 1063.51 |
| 4825 | 453410.85 | 4538284.03 | 1063.70 |
| 4826 | 453425.32 | 4538284.18 | 1063.96 |
| 4827 | 453520.56 | 4538284.18 | 1065.52 |
| 4828 | 453502.05 | 4538284.64 | 1064.82 |
| 4829 | 453498.43 | 4538284.65 | 1064.24 |
| 4830 | 453502.25 | 4538284.69 | 1064.72 |
| 4831 | 453463.12 | 4538284.70 | 1064.05 |
| 4832 | 453426.48 | 4538284.98 | 1063.80 |
| 4833 | 453533.74 | 4538285.02 | 1066.14 |
| 4834 | 453497.73 | 4538285.11 | 1064.54 |
| 4835 | 453428.05 | 4538285.15 | 1064.02 |
| 4836 | 453513.07 | 4538285.44 | 1065.40 |
| 4837 | 453472.87 | 4538285.78 | 1064.09 |
| 4838 | 453520.49 | 4538285.90 | 1065.76 |
| 4839 | 453418.14 | 4538285.97 | 1063.93 |
| 4840 | 453424.53 | 4538286.27 | 1063.92 |
| 4841 | 453454.93 | 4538286.46 | 1063.99 |
| 4842 | 453507.66 | 4538286.53 | 1065.29 |
| 4843 | 453460.12 | 4538286.82 | 1064.18 |
| 4844 | 453507.75 | 4538286.98 | 1065.31 |

| Num | X | Y | Z |
|------|-----------|------------|---------|
| 4845 | 453464.95 | 4538287.06 | 1064.04 |
| 4846 | 453504.45 | 4538287.07 | 1065.17 |
| 4847 | 453493.58 | 4538287.09 | 1064.65 |
| 4848 | 453426.68 | 4538287.17 | 1063.87 |
| 4849 | 453526.32 | 4538287.20 | 1066.32 |
| 4850 | 453475.50 | 4538287.22 | 1064.28 |
| 4851 | 453445.69 | 4538287.33 | 1064.08 |
| 4852 | 453424.98 | 4538287.91 | 1063.87 |
| 4853 | 453453.49 | 4538288.09 | 1064.27 |
| 4854 | 453528.06 | 4538288.19 | 1066.64 |
| 4855 | 453512.60 | 4538288.21 | 1065.81 |
| 4856 | 453516.16 | 4538288.27 | 1065.94 |
| 4857 | 453458.73 | 4538288.39 | 1064.23 |
| 4858 | 453425.96 | 4538288.43 | 1063.98 |
| 4859 | 453534.78 | 4538288.49 | 1066.71 |
| 4860 | 453447.21 | 4538288.51 | 1064.23 |
| 4861 | 453443.86 | 4538288.51 | 1064.32 |
| 4862 | 453424.36 | 4538288.69 | 1063.65 |
| 4863 | 453515.71 | 4538288.91 | 1065.99 |
| 4864 | 453506.75 | 4538289.11 | 1065.52 |
| 4865 | 453516.68 | 4538289.50 | 1066.11 |
| 4866 | 453510.86 | 4538289.65 | 1065.87 |
| 4867 | 453517.23 | 4538289.69 | 1066.17 |
| 4868 | 453444.99 | 4538289.80 | 1064.77 |
| 4869 | 453507.21 | 4538289.87 | 1065.67 |
| 4870 | 453517.64 | 4538290.14 | 1066.25 |
| 4871 | 453446.40 | 4538290.19 | 1064.71 |
| 4872 | 453533.30 | 4538290.35 | 1067.15 |
| 4873 | 453511.11 | 4538290.42 | 1065.95 |
| 4874 | 453531.87 | 4538290.48 | 1067.15 |
| 4875 | 453444.14 | 4538290.79 | 1064.39 |
| 4876 | 453534.20 | 4538290.81 | 1067.13 |
| 4877 | 453516.07 | 4538290.82 | 1066.30 |
| 4878 | 453516.44 | 4538290.86 | 1066.32 |
| 4879 | 453509.46 | 4538290.98 | 1065.90 |
| 4880 | 453538.81 | 4538291.05 | 1067.11 |
| 4881 | 453538.93 | 4538291.08 | 1067.12 |
| 4882 | 453470.90 | 4538291.10 | 1064.72 |
| 4883 | 453445.11 | 4538291.22 | 1064.60 |
| 4884 | 453536.08 | 4538291.28 | 1067.07 |
| 4885 | 453538.00 | 4538291.47 | 1067.09 |
| 4886 | 453477.37 | 4538291.50 | 1064.79 |
| 4887 | 453513.58 | 4538291.64 | 1066.23 |
| 4888 | 453459.81 | 4538291.70 | 1064.49 |
| 4889 | 453434.13 | 4538291.77 | 1064.39 |
| 4890 | 453513.55 | 4538291.91 | 1066.33 |
| 4891 | 453479.51 | 4538292.20 | 1064.97 |
| 4892 | 453511.90 | 4538292.23 | 1066.23 |

| Num | X | Y | Z |
|------|-----------|------------|---------|
| 4893 | 453527.46 | 4538292.26 | 1067.24 |
| 4894 | 453533.51 | 4538292.31 | 1067.48 |
| 4895 | 453449.99 | 4538292.60 | 1064.55 |
| 4896 | 453535.27 | 4538292.63 | 1067.59 |
| 4897 | 453512.19 | 4538292.65 | 1066.28 |
| 4898 | 453421.57 | 4538292.87 | 1064.33 |
| 4899 | 453502.77 | 4538292.89 | 1065.84 |
| 4900 | 453545.22 | 4538292.99 | 1067.63 |
| 4901 | 453443.72 | 4538293.01 | 1064.55 |
| 4902 | 453469.32 | 4538293.09 | 1064.80 |
| 4903 | 453422.98 | 4538293.47 | 1063.77 |
| 4904 | 453448.52 | 4538293.54 | 1064.66 |
| 4905 | 453521.46 | 4538293.57 | 1066.93 |
| 4906 | 453538.57 | 4538293.84 | 1067.34 |
| 4907 | 453537.86 | 4538294.02 | 1067.39 |
| 4908 | 453524.98 | 4538294.03 | 1067.35 |
| 4909 | 453469.38 | 4538294.09 | 1064.90 |
| 4910 | 453428.52 | 4538294.20 | 1064.33 |
| 4911 | 453422.47 | 4538294.29 | 1063.94 |
| 4912 | 453531.49 | 4538294.52 | 1067.71 |
| 4913 | 453521.22 | 4538294.58 | 1067.03 |
| 4914 | 453539.96 | 4538294.61 | 1067.57 |
| 4915 | 453425.22 | 4538295.11 | 1064.42 |
| 4916 | 453536.85 | 4538295.25 | 1067.90 |
| 4917 | 453517.56 | 4538295.32 | 1066.95 |
| 4918 | 453505.90 | 4538295.51 | 1066.28 |
| 4919 | 453539.05 | 4538295.62 | 1067.50 |
| 4920 | 453537.46 | 4538295.67 | 1067.90 |
| 4921 | 453468.39 | 4538295.94 | 1064.93 |
| 4922 | 453461.26 | 4538295.95 | 1065.07 |
| 4923 | 453538.68 | 4538296.03 | 1067.43 |
| 4924 | 453460.00 | 4538296.26 | 1065.06 |
| 4925 | 453462.64 | 4538296.27 | 1065.06 |
| 4926 | 453540.65 | 4538296.37 | 1067.85 |
| 4927 | 453462.00 | 4538296.60 | 1065.05 |
| 4928 | 453540.10 | 4538296.64 | 1067.53 |
| 4929 | 453539.81 | 4538296.73 | 1067.52 |
| 4930 | 453509.40 | 4538296.74 | 1066.72 |
| 4931 | 453467.04 | 4538296.93 | 1064.95 |
| 4932 | 453460.91 | 4538296.95 | 1065.37 |
| 4933 | 453509.34 | 4538296.96 | 1066.75 |
| 4934 | 453539.13 | 4538297.09 | 1067.53 |
| 4935 | 453542.87 | 4538297.30 | 1068.42 |
| 4936 | 453465.56 | 4538297.37 | 1064.96 |
| 4937 | 453491.14 | 4538297.49 | 1065.72 |
| 4938 | 453540.88 | 4538297.65 | 1068.00 |
| 4939 | 453494.59 | 4538297.73 | 1065.96 |
| 4940 | 453523.71 | 4538297.76 | 1067.67 |

| Num | X | Y | Z |
|------|-----------|------------|---------|
| 4941 | 453539.28 | 4538297.78 | 1067.95 |
| 4942 | 453530.62 | 4538297.96 | 1068.19 |
| 4943 | 453545.00 | 4538298.04 | 1068.48 |
| 4944 | 453538.89 | 4538298.13 | 1068.48 |
| 4945 | 453539.19 | 4538298.21 | 1068.08 |
| 4946 | 453459.21 | 4538298.27 | 1065.28 |
| 4947 | 453460.66 | 4538298.27 | 1065.43 |
| 4948 | 453540.43 | 4538298.33 | 1068.08 |
| 4949 | 453428.25 | 4538298.43 | 1064.57 |
| 4950 | 453540.27 | 4538298.47 | 1068.08 |
| 4951 | 453446.26 | 4538298.56 | 1064.89 |
| 4952 | 453540.01 | 4538298.60 | 1068.09 |
| 4953 | 453539.46 | 4538298.62 | 1068.43 |
| 4954 | 453541.27 | 4538298.75 | 1068.63 |
| 4955 | 453464.70 | 4538298.79 | 1065.32 |
| 4956 | 453541.28 | 4538298.90 | 1068.78 |
| 4957 | 453527.11 | 4538299.00 | 1068.07 |
| 4958 | 453461.83 | 4538299.02 | 1065.02 |
| 4959 | 453541.05 | 4538299.07 | 1068.70 |
| 4960 | 453539.76 | 4538299.16 | 1068.60 |
| 4961 | 453460.50 | 4538299.30 | 1065.72 |
| 4962 | 453463.20 | 4538299.32 | 1065.17 |
| 4963 | 453539.84 | 4538299.39 | 1068.72 |
| 4964 | 453467.82 | 4538299.48 | 1065.13 |
| 4965 | 453459.31 | 4538300.16 | 1065.35 |
| 4966 | 453466.06 | 4538300.60 | 1065.50 |
| 4967 | 453466.60 | 4538300.69 | 1065.46 |
| 4968 | 453460.44 | 4538300.70 | 1065.25 |
| 4969 | 453464.60 | 4538300.85 | 1065.98 |
| 4970 | 453496.35 | 4538300.89 | 1066.36 |
| 4971 | 453555.58 | 4538301.03 | 1068.71 |
| 4972 | 453526.59 | 4538301.03 | 1068.14 |
| 4973 | 453489.28 | 4538301.34 | 1066.01 |
| 4974 | 453465.84 | 4538301.88 | 1065.55 |
| 4975 | 453549.40 | 4538301.89 | 1069.01 |
| 4976 | 453516.82 | 4538302.76 | 1067.82 |
| 4977 | 453480.82 | 4538302.76 | 1065.97 |
| 4978 | 453552.62 | 4538303.34 | 1068.89 |
| 4979 | 453434.53 | 4538303.38 | 1064.88 |
| 4980 | 453540.60 | 4538304.10 | 1069.22 |
| 4981 | 453511.44 | 4538304.48 | 1067.71 |
| 4982 | 453479.64 | 4538304.66 | 1065.95 |
| 4983 | 453511.93 | 4538304.89 | 1067.83 |
| 4984 | 453474.76 | 4538305.37 | 1065.89 |
| 4985 | 453549.07 | 4538305.50 | 1069.12 |
| 4986 | 453475.34 | 4538305.53 | 1065.89 |
| 4987 | 453474.33 | 4538305.94 | 1066.11 |
| 4988 | 453476.85 | 4538306.04 | 1065.99 |

| Num | X | Y | Z |
|------|-----------|------------|---------|
| 4989 | 453562.46 | 4538306.31 | 1069.05 |
| 4990 | 453546.55 | 4538306.62 | 1069.40 |
| 4991 | 453512.86 | 4538307.70 | 1068.23 |
| 4992 | 453470.03 | 4538308.33 | 1065.93 |
| 4993 | 453548.44 | 4538308.99 | 1069.53 |
| 4994 | 453468.79 | 4538309.14 | 1066.26 |
| 4995 | 453490.00 | 4538309.32 | 1066.88 |
| 4996 | 453547.61 | 4538309.45 | 1069.73 |
| 4997 | 453490.68 | 4538309.50 | 1066.94 |
| 4998 | 453510.92 | 4538309.76 | 1068.33 |
| 4999 | 453437.83 | 4538309.82 | 1065.21 |
| 5000 | 453487.90 | 4538309.83 | 1066.67 |
| 5001 | 453513.10 | 4538310.21 | 1068.42 |
| 5002 | 453517.09 | 4538310.47 | 1068.77 |
| 5003 | 453460.21 | 4538310.65 | 1065.97 |
| 5004 | 453488.88 | 4538311.06 | 1066.85 |
| 5005 | 453502.81 | 4538311.16 | 1067.76 |
| 5006 | 453485.44 | 4538311.37 | 1066.78 |
| 5007 | 453502.36 | 4538311.53 | 1067.75 |
| 5008 | 453549.16 | 4538311.64 | 1069.71 |
| 5009 | 453505.27 | 4538311.71 | 1067.92 |
| 5010 | 453532.27 | 4538312.02 | 1069.41 |
| 5011 | 453454.74 | 4538312.25 | 1065.89 |
| 5012 | 453604.03 | 4538312.55 | 1070.02 |
| 5013 | 453493.43 | 4538312.57 | 1067.29 |
| 5014 | 453548.00 | 4538312.71 | 1069.95 |
| 5015 | 453513.56 | 4538312.72 | 1068.84 |
| 5016 | 453497.58 | 4538313.23 | 1067.65 |
| 5017 | 453503.86 | 4538313.45 | 1068.06 |
| 5018 | 453510.07 | 4538313.89 | 1068.58 |
| 5019 | 453491.98 | 4538314.10 | 1067.17 |
| 5020 | 453486.07 | 4538314.19 | 1067.05 |
| 5021 | 453559.25 | 4538314.35 | 1069.95 |
| 5022 | 453496.13 | 4538314.95 | 1067.88 |
| 5023 | 453553.15 | 4538315.10 | 1070.01 |
| 5024 | 453467.32 | 4538315.31 | 1066.76 |
| 5025 | 453484.86 | 4538315.89 | 1067.21 |
| 5026 | 453497.25 | 4538315.95 | 1067.94 |
| 5027 | 453488.68 | 4538316.07 | 1067.30 |
| 5028 | 453506.85 | 4538316.17 | 1068.56 |
| 5029 | 453470.54 | 4538316.35 | 1066.87 |
| 5030 | 453541.90 | 4538316.41 | 1069.97 |
| 5031 | 453506.84 | 4538317.14 | 1068.72 |
| 5032 | 453450.87 | 4538317.33 | 1065.96 |
| 5033 | 453484.02 | 4538317.52 | 1067.37 |
| 5034 | 453485.57 | 4538317.76 | 1067.47 |
| 5035 | 453497.75 | 4538317.76 | 1068.13 |
| 5036 | 453528.70 | 4538318.28 | 1069.86 |

| Num | X | Y | Z |
|------|-----------|------------|---------|
| 5037 | 453455.43 | 4538318.29 | 1066.16 |
| 5038 | 453565.61 | 4538318.30 | 1070.29 |
| 5039 | 453555.22 | 4538318.32 | 1070.25 |
| 5040 | 453528.62 | 4538318.46 | 1069.89 |
| 5041 | 453469.02 | 4538318.48 | 1066.97 |
| 5042 | 453482.34 | 4538318.71 | 1067.47 |
| 5043 | 453527.55 | 4538318.81 | 1069.84 |
| 5044 | 453527.57 | 4538318.81 | 1069.86 |
| 5045 | 453556.54 | 4538318.84 | 1070.40 |
| 5046 | 453474.07 | 4538319.13 | 1067.12 |
| 5047 | 453494.37 | 4538319.15 | 1067.92 |
| 5048 | 453555.76 | 4538319.30 | 1070.26 |
| 5049 | 453528.81 | 4538319.39 | 1069.93 |
| 5050 | 453498.49 | 4538319.46 | 1068.07 |
| 5051 | 453528.23 | 4538319.74 | 1069.93 |
| 5052 | 453500.06 | 4538319.76 | 1068.40 |
| 5053 | 453528.27 | 4538319.89 | 1069.90 |
| 5054 | 453492.25 | 4538320.10 | 1067.92 |
| 5055 | 453535.26 | 4538320.11 | 1070.08 |
| 5056 | 453556.82 | 4538320.48 | 1070.36 |
| 5057 | 453496.61 | 4538320.49 | 1068.10 |
| 5058 | 453566.32 | 4538320.76 | 1070.39 |
| 5059 | 453479.05 | 4538321.24 | 1067.46 |
| 5060 | 453487.29 | 4538321.77 | 1067.72 |
| 5061 | 453527.48 | 4538321.86 | 1070.07 |
| 5062 | 453484.67 | 4538322.02 | 1067.71 |
| 5063 | 453504.87 | 4538322.32 | 1069.00 |
| 5064 | 453516.03 | 4538322.49 | 1069.71 |
| 5065 | 453567.27 | 4538323.13 | 1070.69 |
| 5066 | 453557.77 | 4538323.42 | 1070.48 |
| 5067 | 453531.36 | 4538323.50 | 1070.22 |
| 5068 | 453518.50 | 4538323.50 | 1069.81 |
| 5069 | 453548.10 | 4538323.74 | 1070.50 |
| 5070 | 453496.03 | 4538324.01 | 1068.51 |
| 5071 | 453502.87 | 4538324.14 | 1068.78 |
| 5072 | 453543.70 | 4538324.63 | 1070.48 |
| 5073 | 453467.81 | 4538324.93 | 1067.09 |
| 5074 | 453522.87 | 4538325.03 | 1070.03 |
| 5075 | 453500.99 | 4538325.77 | 1068.78 |
| 5076 | 453549.83 | 4538325.94 | 1070.57 |
| 5077 | 453556.26 | 4538326.28 | 1070.74 |
| 5078 | 453544.91 | 4538326.76 | 1070.54 |
| 5079 | 453499.79 | 4538327.02 | 1068.84 |
| 5080 | 453539.30 | 4538327.86 | 1070.70 |
| 5081 | 453519.31 | 4538328.39 | 1070.33 |
| 5082 | 453546.36 | 4538328.70 | 1070.64 |
| 5083 | 453546.62 | 4538329.30 | 1070.79 |
| 5084 | 453546.55 | 4538329.37 | 1070.80 |

| Num | X | Y | Z |
|------|-----------|------------|---------|
| 5085 | 453528.94 | 4538330.94 | 1070.44 |
| 5086 | 453531.52 | 4538331.10 | 1070.43 |
| 5087 | 453521.46 | 4538332.49 | 1070.35 |
| 5088 | 453540.54 | 4538333.04 | 1070.70 |
| 5089 | 453543.87 | 4538333.24 | 1070.68 |
| 5090 | 453514.76 | 4538333.59 | 1069.95 |
| 5091 | 453520.41 | 4538334.16 | 1070.33 |
| 5092 | 453525.24 | 4538335.52 | 1070.40 |
| 5093 | 453513.54 | 4538335.53 | 1069.88 |
| 5094 | 453548.17 | 4538335.64 | 1070.78 |
| 5095 | 453537.48 | 4538337.09 | 1070.68 |
| 5096 | 453519.98 | 4538337.21 | 1070.15 |
| 5097 | 453518.88 | 4538339.01 | 1070.23 |
| 5098 | 453508.46 | 4538339.14 | 1069.73 |
| 5099 | 453539.10 | 4538339.99 | 1070.63 |
| 5100 | 453510.38 | 4538341.17 | 1069.97 |
| 5101 | 453528.45 | 4538341.28 | 1070.48 |
| 5102 | 453534.94 | 4538341.29 | 1070.60 |
| 5103 | 453527.81 | 4538343.15 | 1070.45 |
| 5104 | 453539.00 | 4538343.30 | 1070.58 |
| 5105 | 453540.47 | 4538343.61 | 1070.54 |
| 5106 | 453533.32 | 4538344.10 | 1070.42 |
| 5107 | 453541.82 | 4538344.20 | 1070.67 |
| 5108 | 453532.16 | 4538346.01 | 1070.51 |
| 5109 | 453556.23 | 4538347.77 | 1070.50 |
| 5110 | 453556.25 | 4538347.81 | 1071.22 |
| 5111 | 453561.37 | 4538347.91 | 1070.61 |
| 5112 | 453561.34 | 4538347.96 | 1071.22 |
| 5113 | 453513.13 | 4538348.82 | 1070.05 |
| 5114 | 453556.73 | 4538350.30 | 1071.22 |
| 5115 | 453556.17 | 4538350.76 | 1071.21 |
| 5116 | 453556.07 | 4538350.82 | 1070.31 |
| 5117 | 453615.02 | 4538350.85 | 1070.48 |
| 5118 | 453552.43 | 4538350.92 | 1070.63 |
| 5119 | 453561.21 | 4538350.95 | 1071.22 |
| 5120 | 453561.30 | 4538350.96 | 1070.54 |
| 5121 | 453535.98 | 4538353.38 | 1070.23 |
| 5122 | 453538.05 | 4538354.52 | 1070.23 |
| 5123 | 453554.09 | 4538356.21 | 1070.43 |
| 5124 | 453524.87 | 4538356.70 | 1070.02 |
| 5125 | 453529.28 | 4538360.73 | 1069.80 |
| 5126 | 453530.51 | 4538363.21 | 1069.58 |
| 5127 | 453532.25 | 4538367.09 | 1069.28 |
| 5128 | 453557.64 | 4538367.37 | 1069.61 |



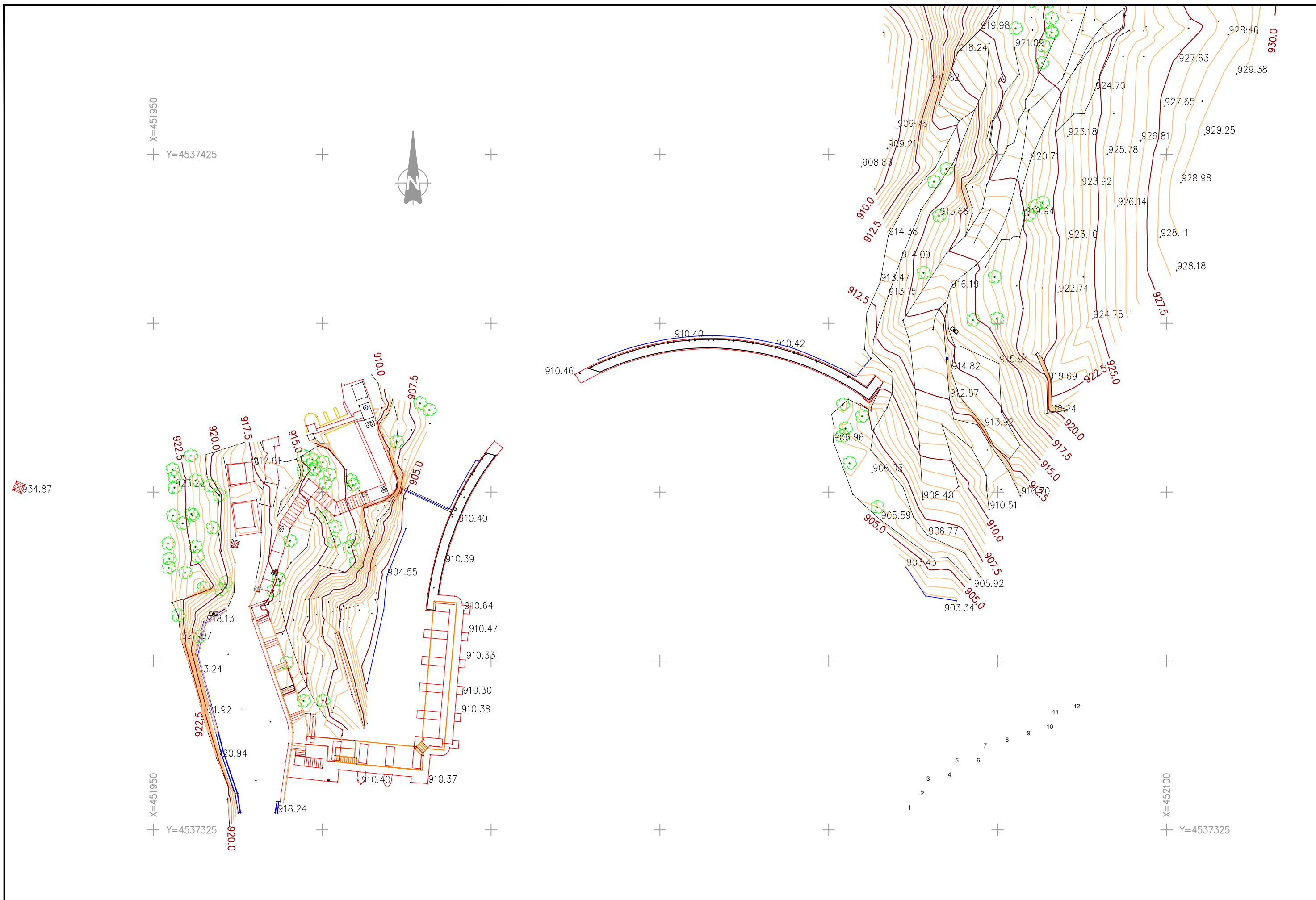

APÉNDICE 4. LEVANTAMIENTO TOPOGRÁFICO. PLANOS

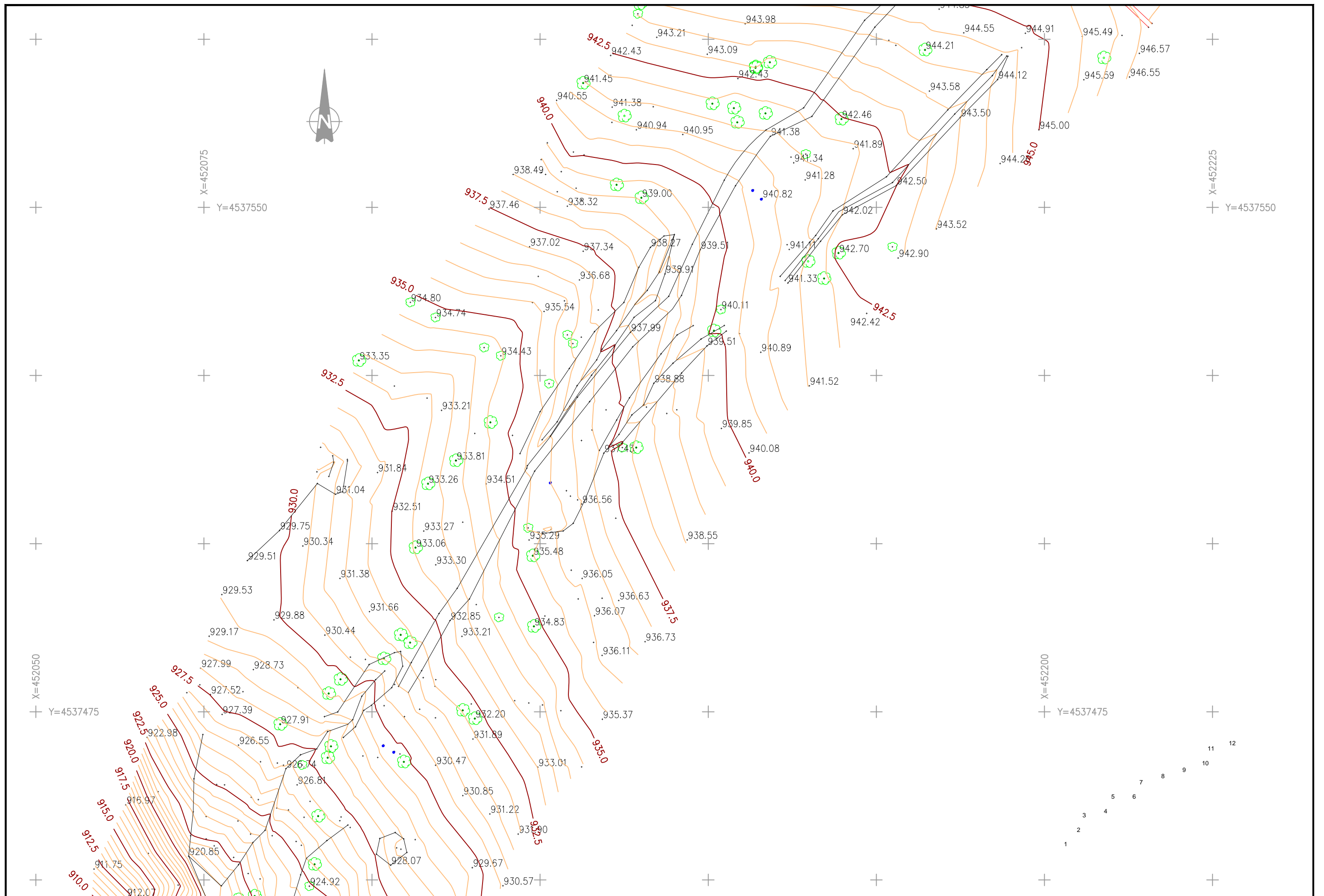



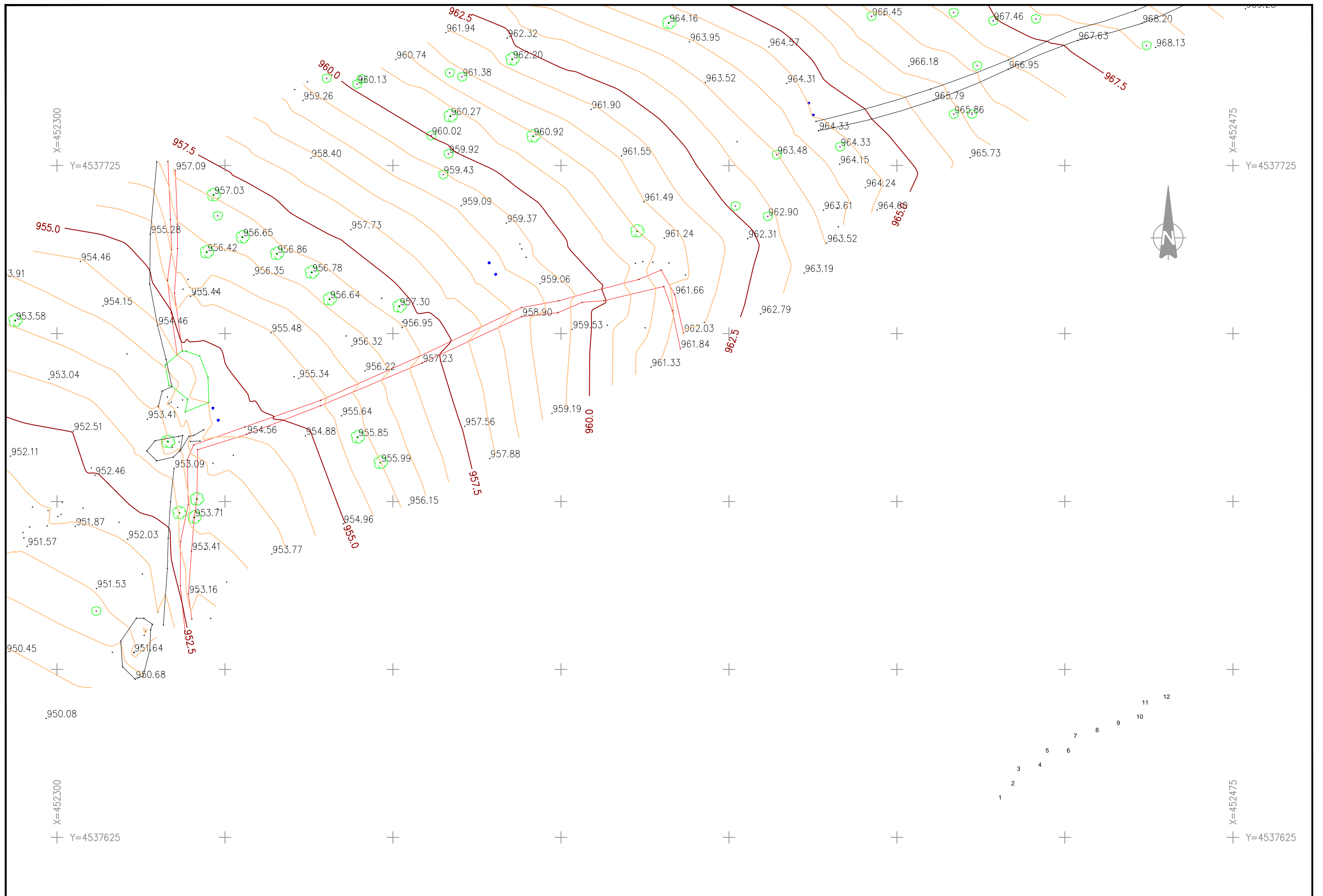

| | | | | | | |
|---------|--|--------|--|----------------------|--|------------------|
| TÍTULO: | PROYECTO DE RENOVACIÓN DE LA CONDUCCIÓN DE LA JARA ENTRE EL AZUD DEL TENEBROSO Y EL DEPÓSITO DE LA CORTA T.M. PUENTES VIEJAS | AUTOR: | ESCALA: 1/500 NÚMÉRICA GRÁFICA | FECHA: MARZO 2017 | TÍTULO DEL PLANO: LEVANTAMIENTO TOPOGRÁFICO | HOJA: 2 DE 12 |
|---------|--|--------|--|----------------------|--|------------------|

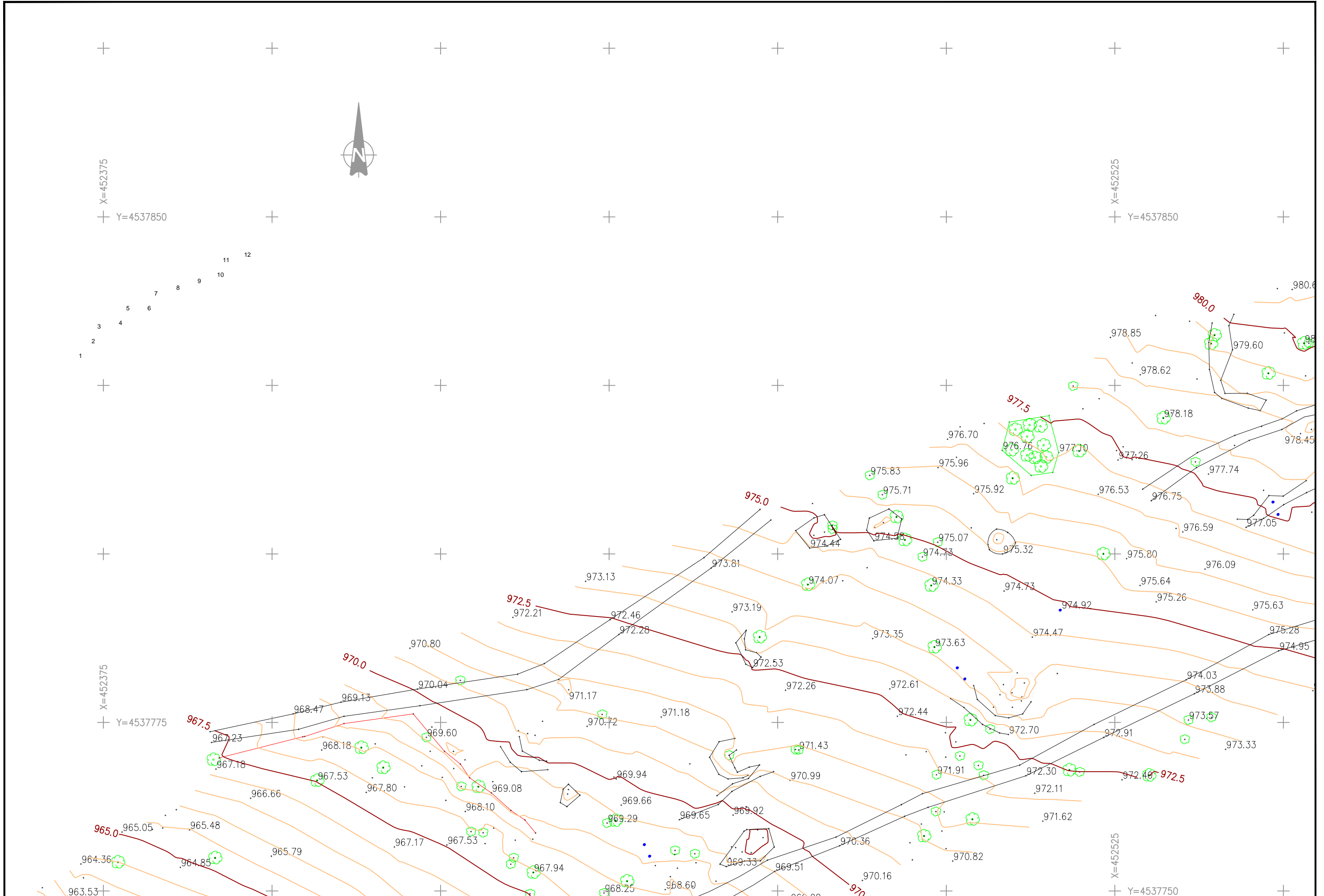

| | | | | | | | | | | | |
|---------|--|--------|---|---------|-----------------------------|--------|------------|-------------------|---------------------------|-------|---------|
| TÍTULO: | PROYECTO DE RENOVACIÓN DE LA CONDUCCIÓN DE LA JARA ENTRE EL AZUD DEL TENEBROSO Y EL DEPÓSITO DE LA CORTA T.M. PUENTES VIEJAS | AUTOR: |  | ESCALA: | 1/500 NUMÉRICA GRÁFICA | FECHA: | MARZO 2017 | TÍTULO DEL PLANO: | LEVANTAMIENTO TOPOGRÁFICO | HOJA: | 4 DE 12 |
|---------|--|--------|---|---------|-----------------------------|--------|------------|-------------------|---------------------------|-------|---------|



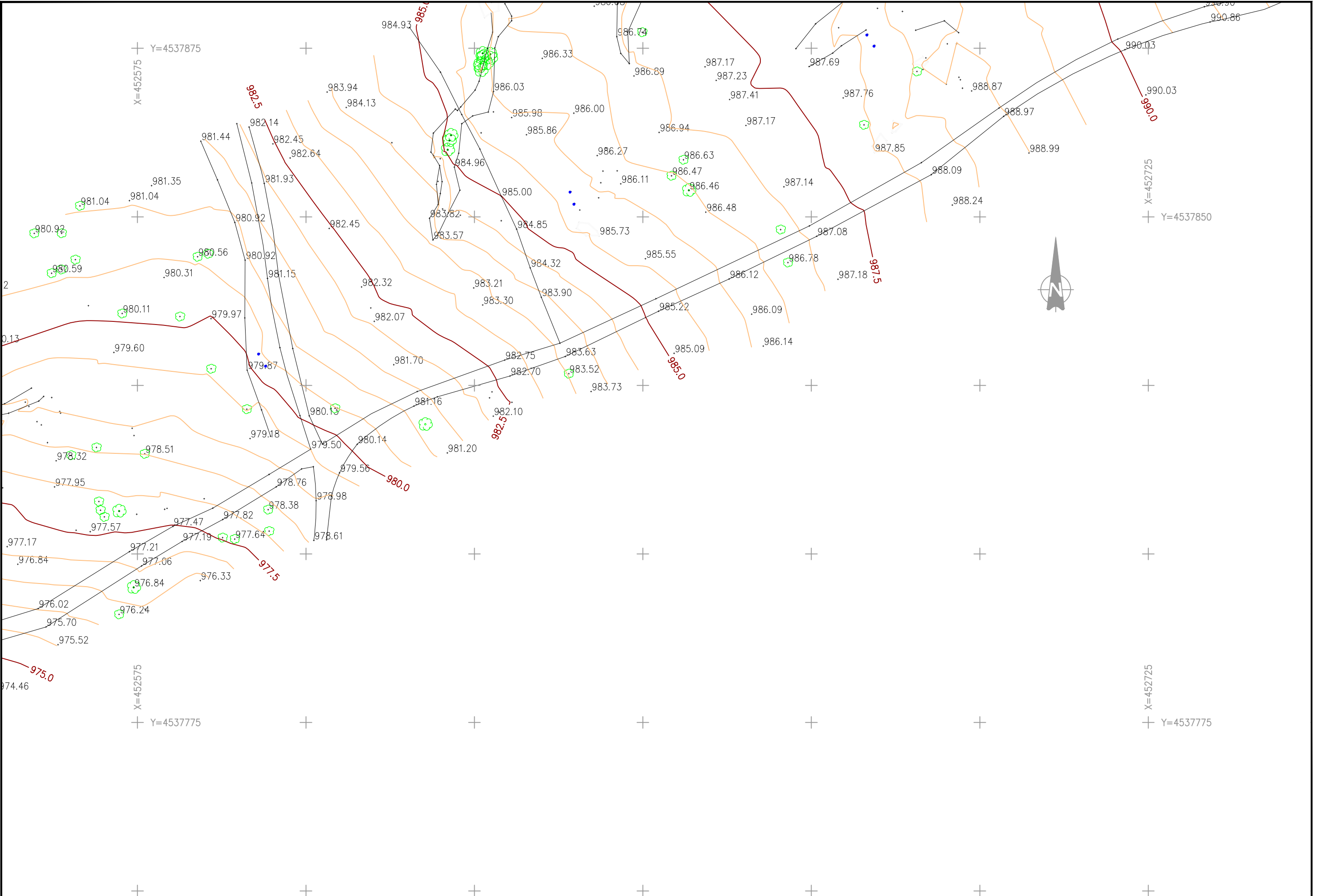

| | | | | | | | | | | | |
|---------|--|--------|---|---------|--|--------|------------|-------------------|---------------------------|-------|---------|
| TÍTULO: | PROYECTO DE RENOVACIÓN DE LA CONDUCCIÓN DE LA JARA ENTRE EL AZUD DEL TENEBROSO Y EL DEPÓSITO DE LA CORTA T.M. PUENTES VIEJAS | AUTOR: |  | ESCALA: | 1/500 0 5 10 20 m NUMÉRICA GRÁFICA | FECHA: | MARZO 2017 | TÍTULO DEL PLANO: | LEVANTAMIENTO TOPOGRÁFICO | HOJA: | 5 DE 12 |
|---------|--|--------|---|---------|--|--------|------------|-------------------|---------------------------|-------|---------|



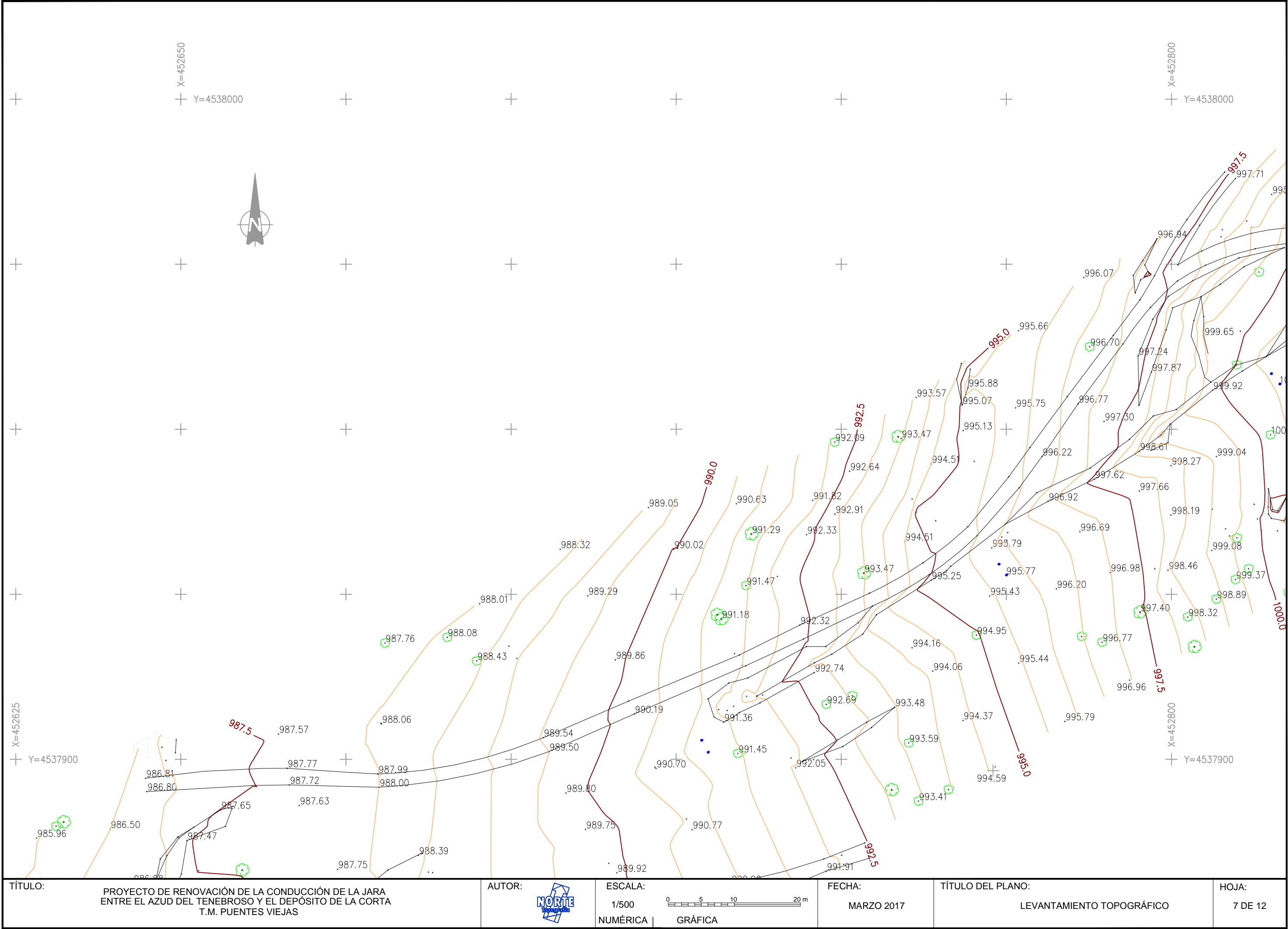

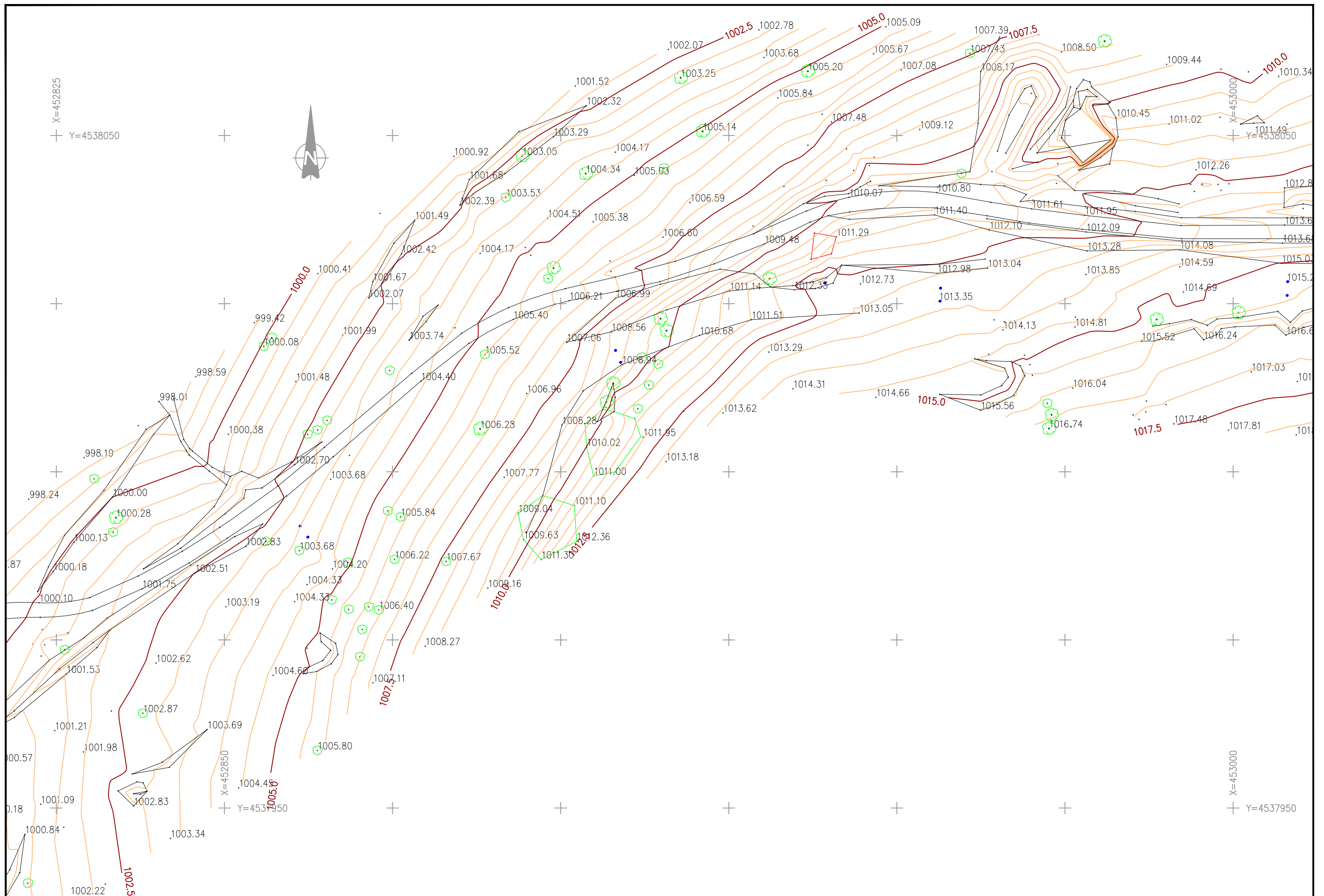
| | | | | | | | | | | | |
|---------|--|--------|---|---------|--|--------|------------|-------------------|---------------------------|-------|---------|
| TÍTULO: | PROYECTO DE RENOVACIÓN DE LA CONDUCCIÓN DE LA JARA ENTRE EL AZUD DEL TENEBROSO Y EL DEPÓSITO DE LA CORTA T.M. PUENTES VIEJAS | AUTOR: |  | ESCALA: | 1/500 0 5 10 20 m NUMÉRICA GRÁFICA | FECHA: | MARZO 2017 | TÍTULO DEL PLANO: | LEVANTAMIENTO TOPOGRÁFICO | HOJA: | 6 DE 12 |
|---------|--|--------|---|---------|--|--------|------------|-------------------|---------------------------|-------|---------|



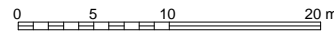

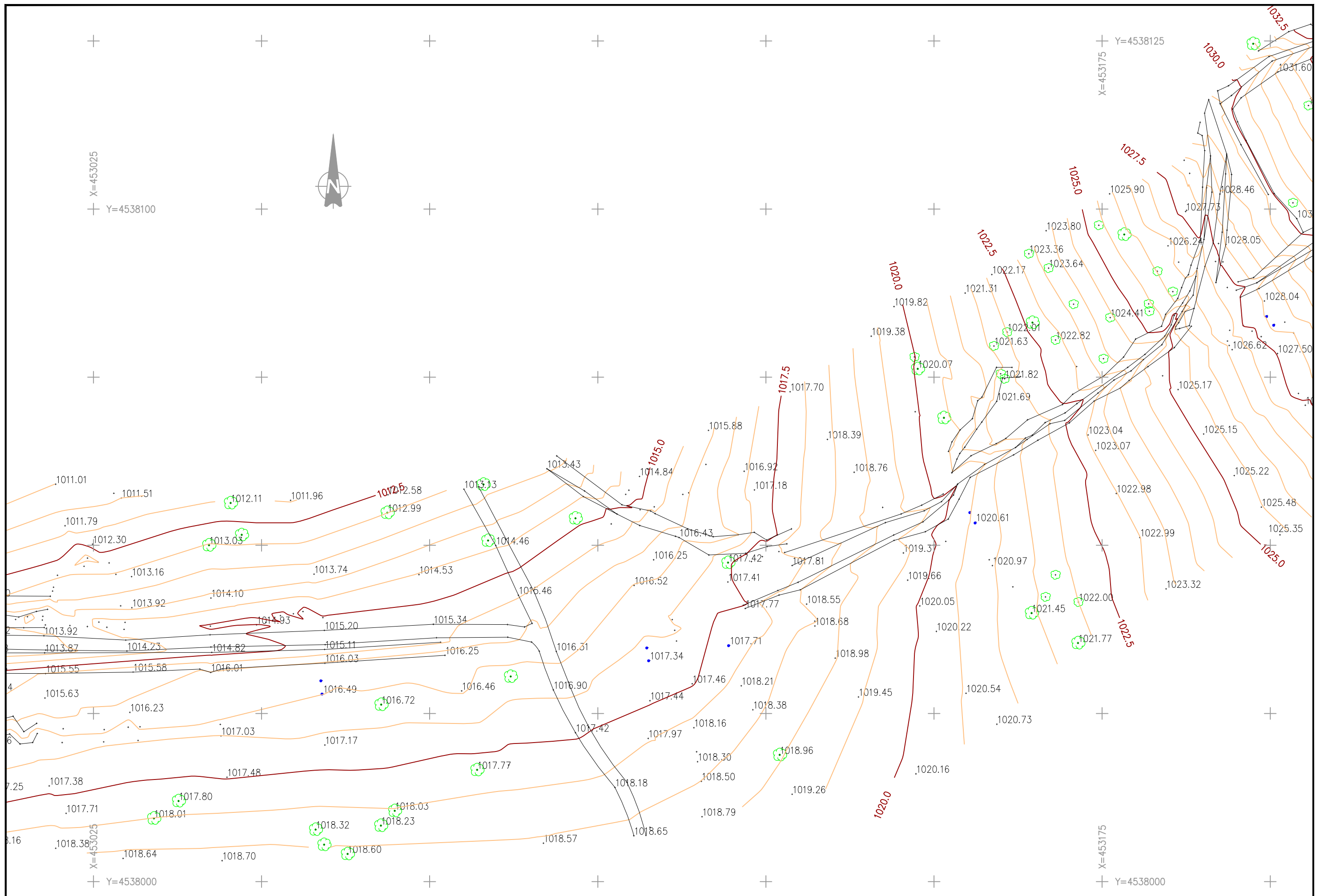
| | | | | | |
|--|--|---|-----------------------------|---|-------------------------|
| TÍTULO: PROYECTO DE RENOVACIÓN DE LA CONDUCCIÓN DE LA JARA ENTRE EL AZUD DEL TENEBROSO Y EL DEPÓSITO DE LA CORTA T.M. PUENTES VIEJAS | AUTOR:  | ESCALA: 1/500 NUMÉRICA  GRÁFICA | FECHA: MARZO 2017 | TÍTULO DEL PLANO: LEVANTAMIENTO TOPOGRÁFICO | HOJA: 8 DE 12 |
|--|--|---|-----------------------------|---|-------------------------|

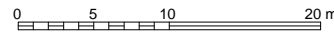

| | | | | | |
|--|--|---|-----------------------------|---|-------------------------|
| TÍTULO: PROYECTO DE RENOVACIÓN DE LA CONDUCCIÓN DE LA JARA ENTRE EL AZUD DEL TENEBROSO Y EL DEPÓSITO DE LA CORTA T.M. PUENTES VIEJAS | AUTOR:  | ESCALA: 1/500 NUMÉRICA  GRÁFICA | FECHA: MARZO 2017 | TÍTULO DEL PLANO: LEVANTAMIENTO TOPOGRÁFICO | HOJA: 9 DE 12 |
|--|--|---|-----------------------------|---|-------------------------|

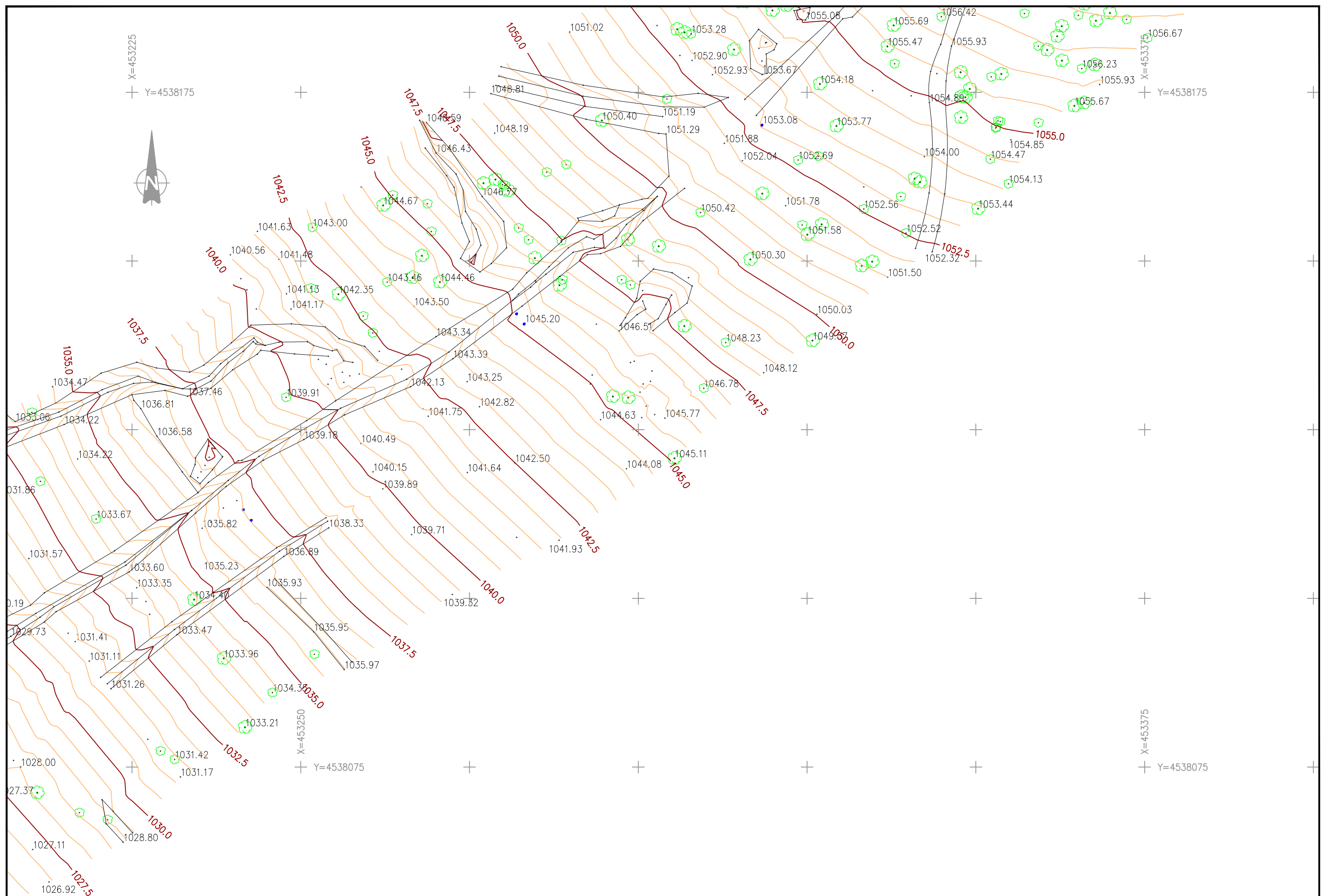

| | |
|---------|--|
| TÍTULO: | PROYECTO DE RENOVACIÓN DE LA CONDUCCIÓN DE LA JARA ENTRE EL AZUD DEL TENEBROSO Y EL DEPÓSITO DE LA CORTA T.M. PUENTES VIEJAS |
|---------|--|

AUTOR:



ESCALA:

1/500

NUMÉRICA

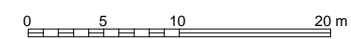

GRÁFICA

FECHA:

MARZO 2017

TÍTULO DEL PLANO:

LEVANTAMIENTO TOPOGRÁFICO

HOJA:

10 DE 12

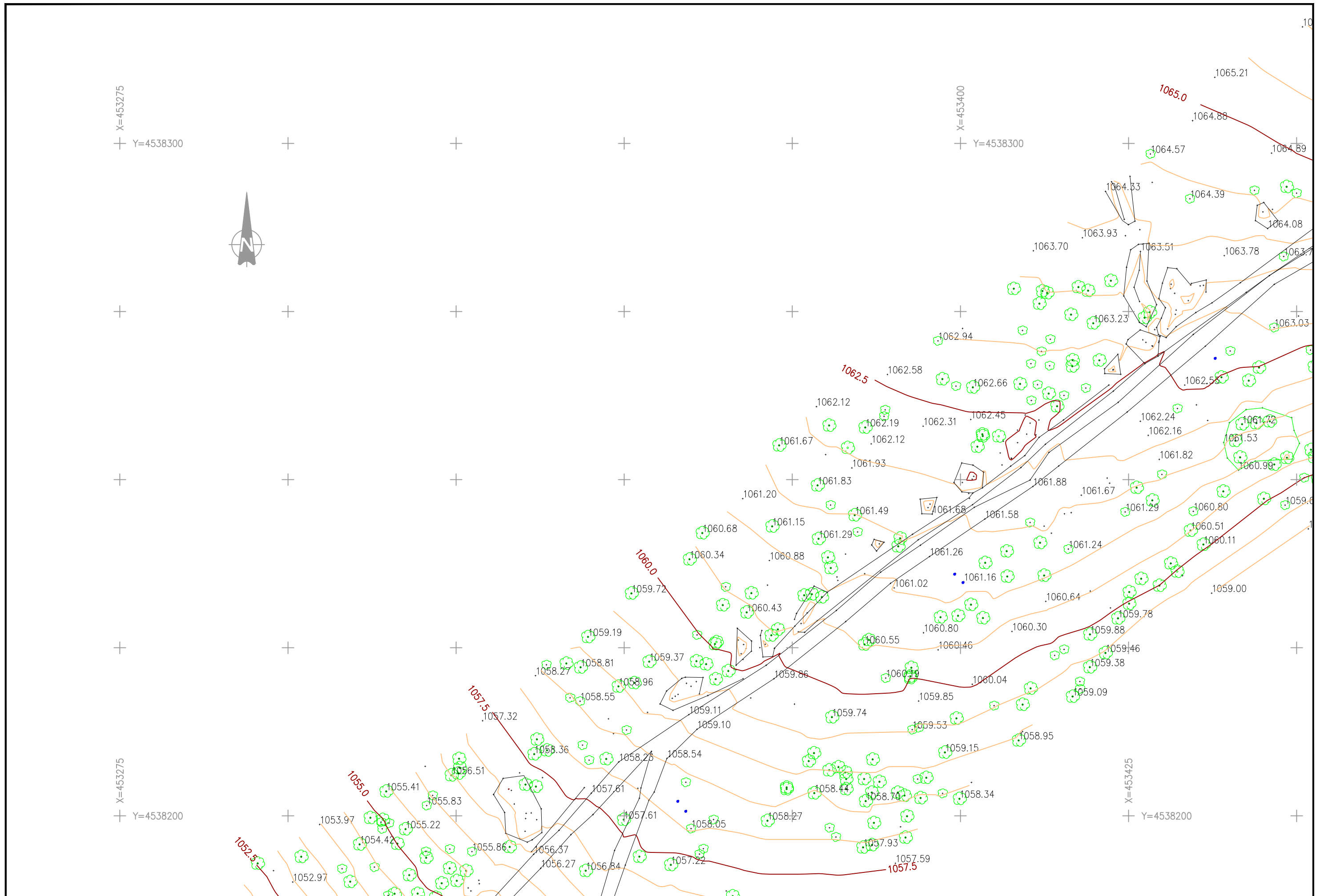

| | | | | | |
|--|--|--|-----------------------------|---|--------------------------|
| TÍTULO: PROYECTO DE RENOVACIÓN DE LA CONDUCCIÓN DE LA JARA ENTRE EL AZUD DEL TENEBROSO Y EL DEPÓSITO DE LA CORTA T.M. PUENTES VIEJAS | AUTOR:  | ESCALA: 1/500 0 5 10 20 m NUMÉRICA GRÁFICA | FECHA: MARZO 2017 | TÍTULO DEL PLANO: LEVANTAMIENTO TOPOGRÁFICO | HOJA: 11 DE 12 |
|--|--|--|-----------------------------|---|--------------------------|

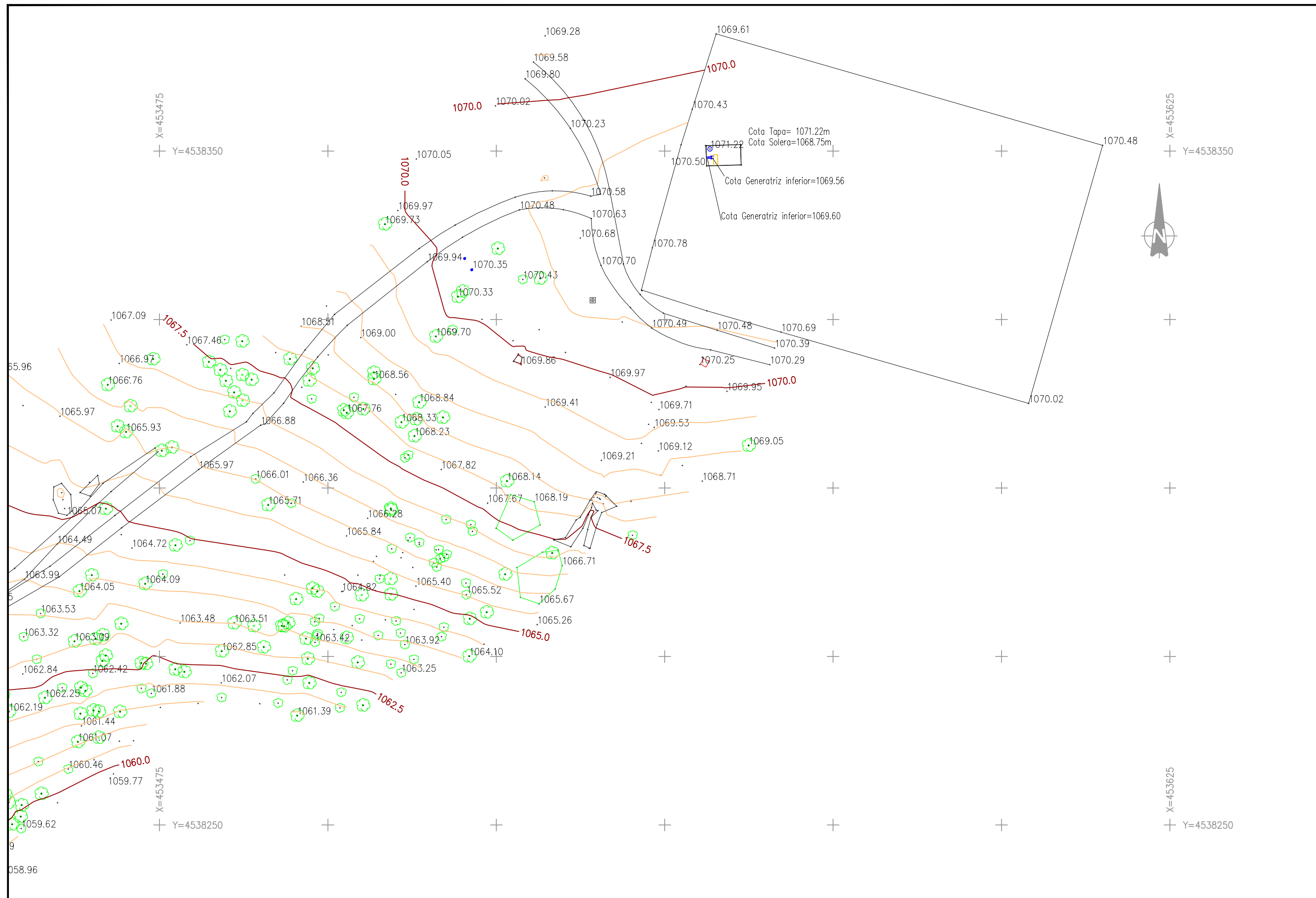

| | | | | | | | | | | | |
|---------|--|--------|---|---------|--|--------|------------|-------------------|---------------------------|-------|----------|
| TÍTULO: | PROYECTO DE RENOVACIÓN DE LA CONDUCCIÓN DE LA JARA ENTRE EL AZUD DEL TENEBROSO Y EL DEPÓSITO DE LA CORTA T.M. PUENTES VIEJAS | AUTOR: |  | ESCALA: | 1/500 0 5 10 20 m NUMÉRICA GRÁFICA | FECHA: | MARZO 2017 | TÍTULO DEL PLANO: | LEVANTAMIENTO TOPOGRÁFICO | HOJA: | 12 DE 12 |
|---------|--|--------|---|---------|--|--------|------------|-------------------|---------------------------|-------|----------|